

<http://bit.ly/veme-selection-2016>

Quantifying Natural Selection in Coding Sequences.

Sergei L Kosakovsky Pond

Professor, Department of Biology

Institute for Genomics and Evolutionary Medicine (iGEM)

Temple University

spond@temple.edu

www.hyphy.org/sergei

Preliminaries

- Please download and install **HyPhy**: <http://hyphy.org/wiki/Download>
 - Either command line (terminal) version or the GUI version (Mac or Windows)
- General user questions and feedback: <https://github.com/veg/hyphy/issues>
- **Datamonkey** web-app: <http://www.datamonkey.org> and <http://test.datamonkey.org>
- Test datasets and practical instructions: bit.ly/veme-2016-data

Outline

- Brief background and examples of natural selection
- **dN/dS** as a tool to measure the action of natural selection, explained using the first counting method for estimating dN/dS (Nei-Gojobori, 1986) and its extensions.
- Codon substitution models — the basis of modern (1998-) dN/dS estimation approaches
- Different types of selection analyses enabled by **dN/dS**, told by examples from West Nile virus and HIV and analogies from image analysis
 - Gene-wide selection (BUSTED)
 - Lineage-specific selection (aBSREL)
 - Site-level **episodic** selection (MEME)
 - Site-level **pervasive** selection (FUBAR)
 - Relaxed or intensified selection (RELAX)
- Confounding processes (synonymous rate variation, recombination)

A bit of trivia

- The theory of natural selection was first proposed by ...*Patrick Matthew*
- Matthew seemed to regard the idea as more or less self-evident and not in need of further development.
- In a stunning example of how **not** to communicate science, he published his ideas in appendices B and F of his book “*On Naval Timber and Arboriculture*” (1831).
- Unsurprisingly, his peers failed to discover his ideas in such an obscure source, and his work had no impact on the subsequent, more developed, work of Darwin and Wallace (1859).
- Do **not** emulate Patrick Matthew.



Natural Selection

- Mutation, recombination and other processes introduce variation into genomes of organisms
- The fitness of an organism describes how well it can survive/grow/function/replicate in a given environment, or how well it can pass on its genetic material to future generations
- Any particular mutation can be
 - Neutral: no or little change in fitness (the majority of genetic variation falls into this class according to the neutral theory)
 - **Deleterious**: reduced fitness
 - **Adaptive**: increased fitness
- The same mutation can have different fitness costs in different environments (fitness landscape), and different genetic backgrounds (epistasis)

Example: MHC-restricted CTL killing of infected cells

- Cytotoxic T-lymphocytes effect cell-mediated immune response
- Foreign (e.g., viral) proteins are cleaved by the proteasome, transported by TAP and loaded onto the MHC Class 1 molecule.
- MHC Class 1 presents a restricted polypeptide (epitope) on the surface of the cell.
- A CD8+ cell binds to presented foreign peptides via a T cell receptor (TCR) and initiates infected cell apoptosis.

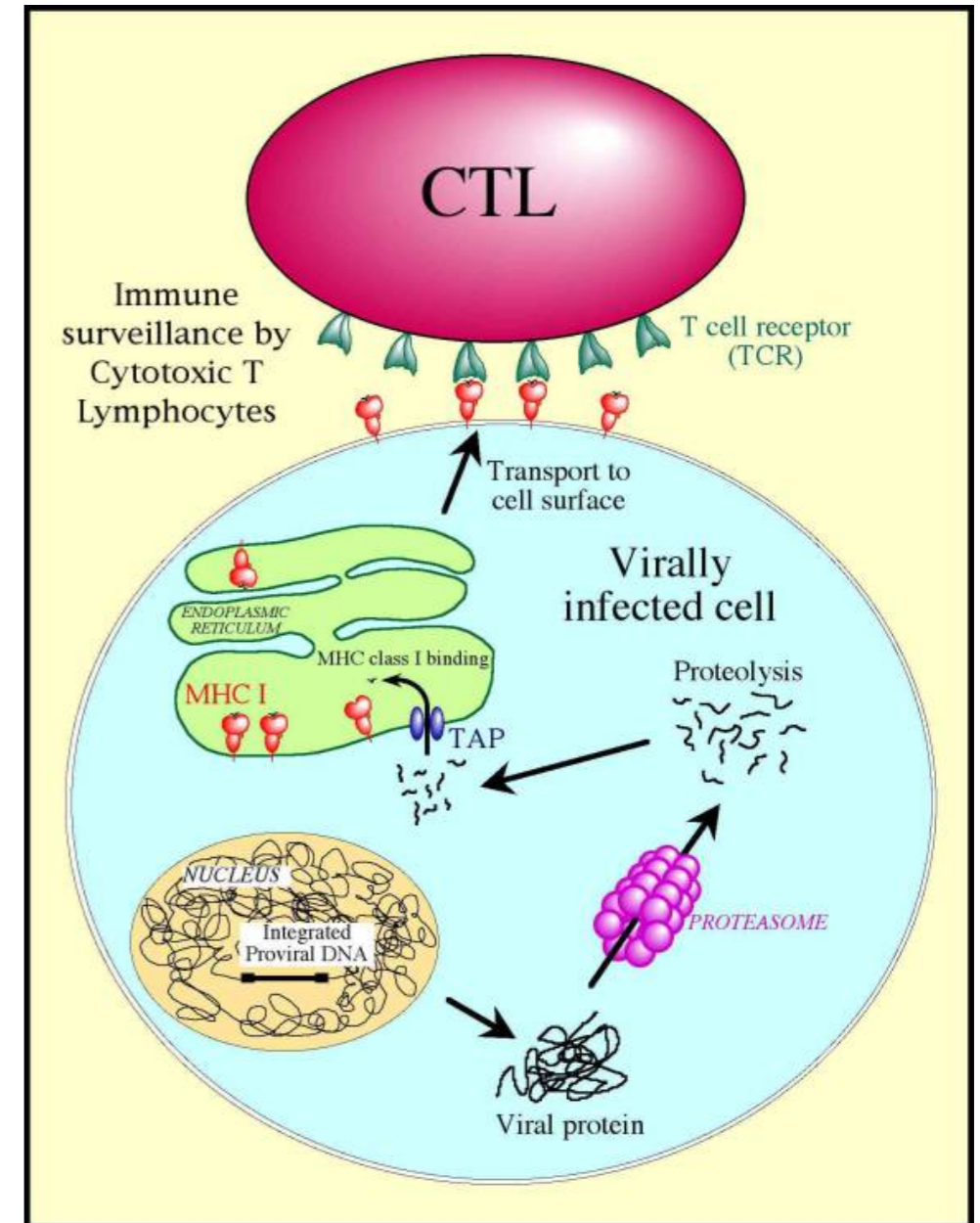

MHC Class 1 Molecules

- Present **linear** foreign peptides which are most commonly 9 or 10 aminoacids long
- Anchor sites (2 and 9) are usually important for binding and recognition
- Mutations which alter the peptide can hinder or prevent CTL response activation

Antigen Binding Site

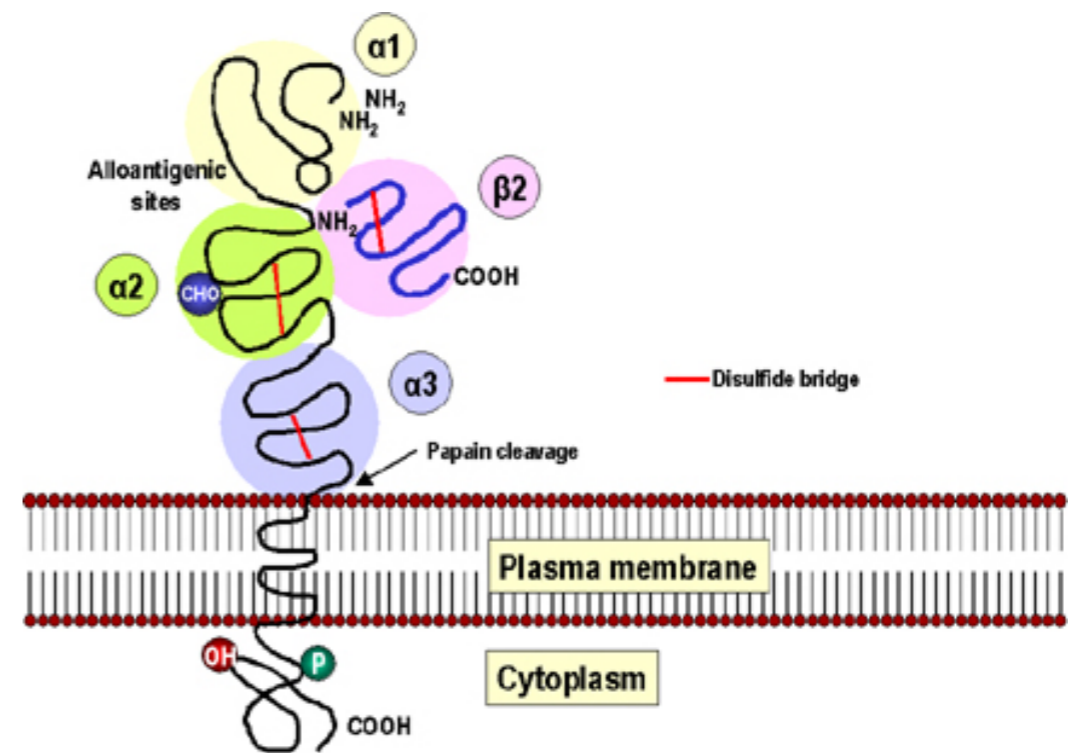

Rapid SIV sequence evolution in macaques in response to CTL-driven selection

- SIV: the only animal model of HIV (rhesus macaques)
- Experimental infection with MHC-matched strain of SIV
- Virus sequenced from a sample 2 weeks post infection
- Only variation was in an epitope recognized by the MHC
 - CTL *escape*



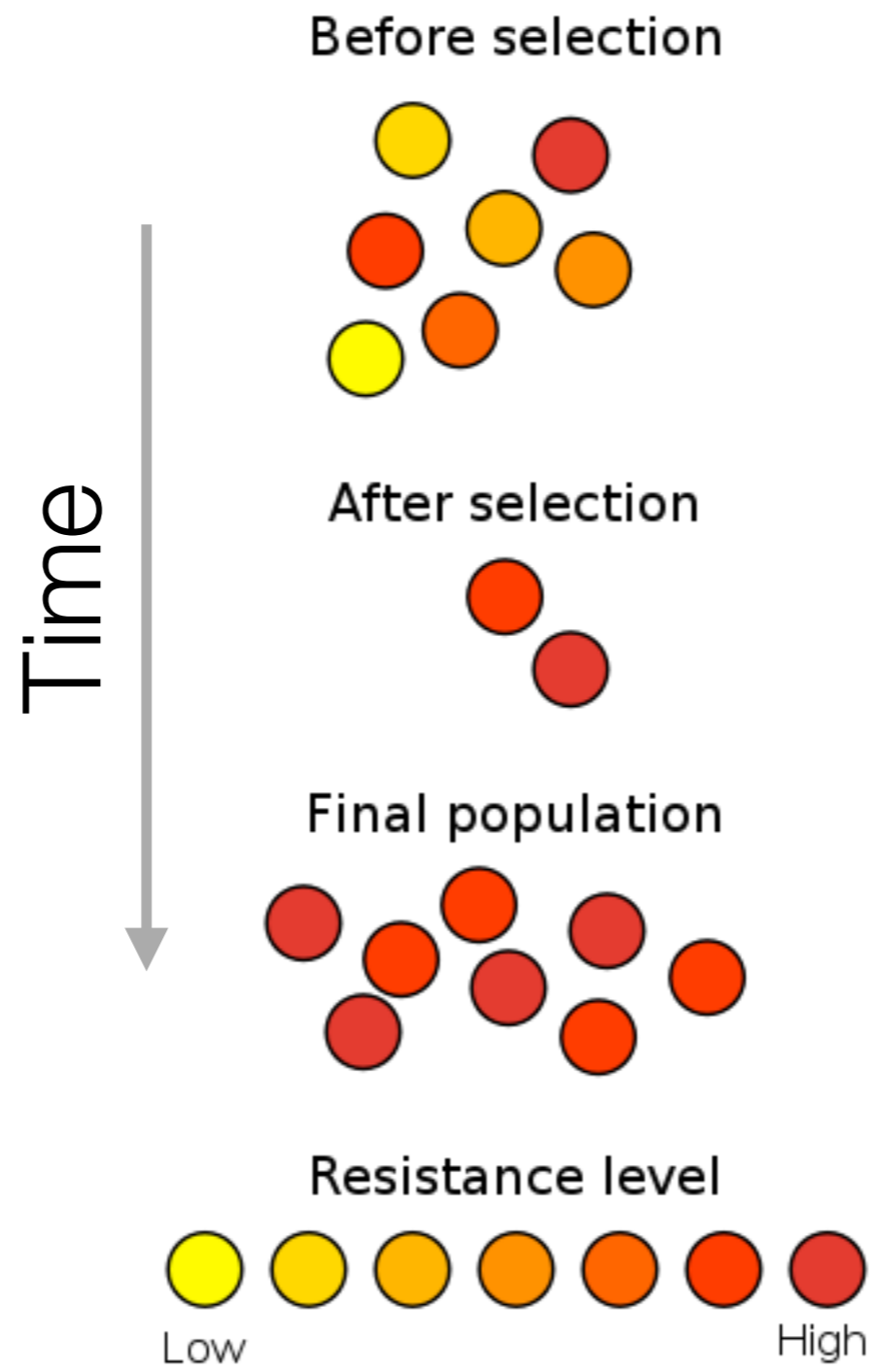

Key drivers of adaptation in pathogens

- Zoonoses and transmission to new hosts (both species and individuals)
- Immune selection (CTL, innate, antibody)
- Development of drug resistance
- Virulence/transmissibility
- Host/pathogen arms-races, e.g. host antiviral factors
- **Most of the time, most of the viral genome is conserved**

Evolution of Coding Sequences



Evolution of Coding Sequences



- Proper unit of evolution is a triplet of nucleotides — a **codon**

Evolution of Coding Sequences



- Proper unit of evolution is a triplet of nucleotides — a **codon**
 - **Mutation** happens at the **DNA level**

Evolution of Coding Sequences



- Proper unit of evolution is a triplet of nucleotides — a **codon**
 - **Mutation** happens at the **DNA level**
 - **Selection** happens (by and large) at the **protein level**

Evolution of Coding Sequences

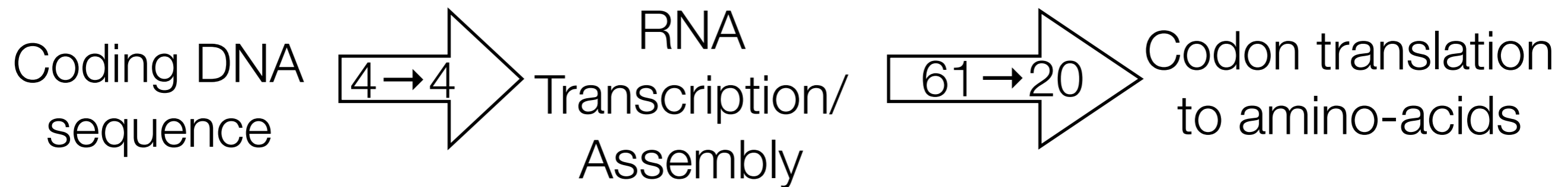

- Proper unit of evolution is a triplet of nucleotides — a **codon**
 - **Mutation** happens at the **DNA level**
 - **Selection** happens (by and large) at the **protein level**
- **Synonymous** (protein sequence **unchanged**) and **non-synonymous** (protein sequence **changed**) substitutions are fundamentally different

Conservation

Measles, rinderpest, and peste-de-petite ruminant viruses nucleoprotein.

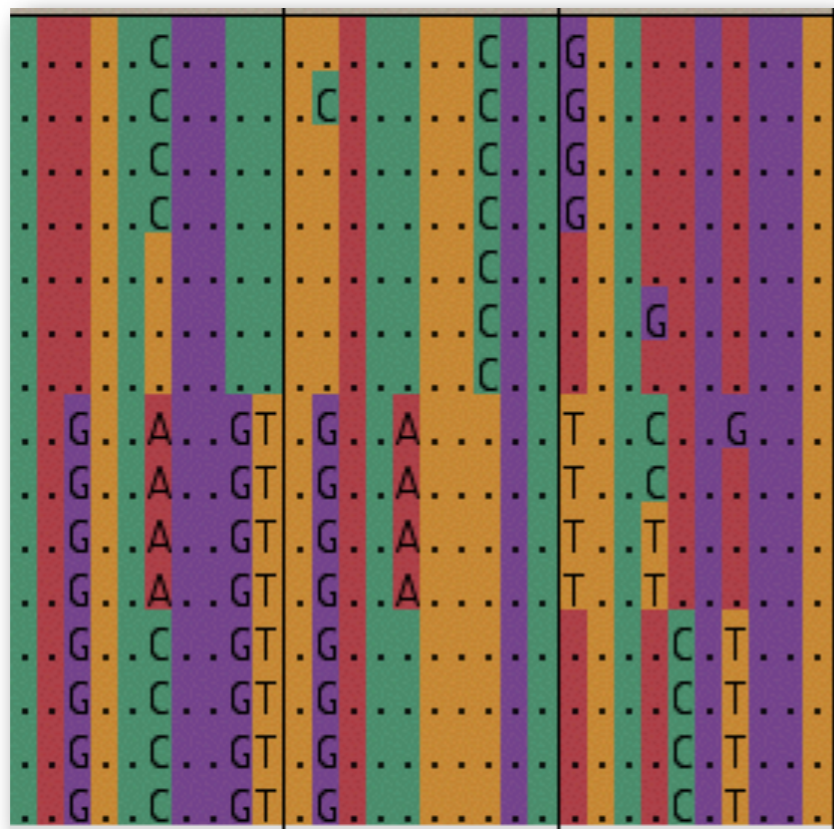

Nucleotides

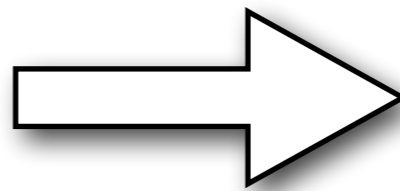

Aminoacids

Diversification

An antigenic site in H3N2 IAV hemagglutinin



Nucleotides

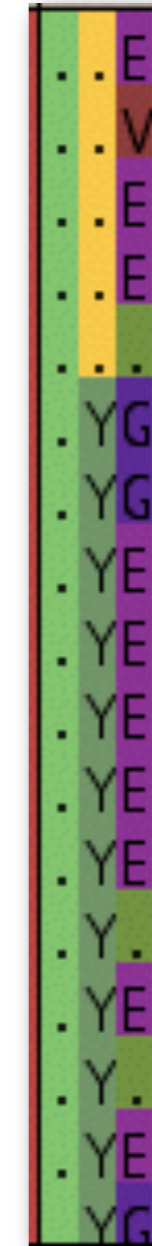
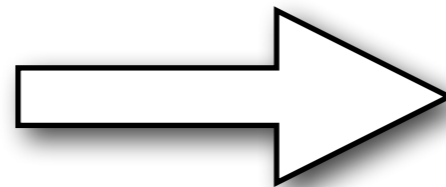

Aminoacids

Molecular signatures of selection

- Because synonymous substitutions do not alter the protein, we often posit that they are neutral
- The **rate** of accumulation of synonymous substitutions (**dS**) gives the neutral background
- We can compare the **rate** of accumulation of non-synonymous substitutions (**dN**), which alter the protein sequence, to classify the nature of the evolutionary process

$$dS \sim \frac{\text{number of fixed } \text{synonymous} \text{ mutations}}{\text{proportion of random mutations that are } \text{synonymous}}$$

$$dN \sim \frac{\text{number of fixed } \text{non-synonymous} \text{ mutations}}{\text{proportion of random mutations that are } \text{non-synonymous}}$$

Evolutionary Modes

Positive Selection
(Diversifying)

$$dS < dN \text{ or} \\ \omega := dN/dS > 1$$

Negative Selection

$$dS > dN \text{ or } \omega < 1$$

Neutral Evolution

$$dS \approx dN \text{ or } \omega \approx 1$$

Estimating dS and dN

Consider two aligned homologous sequences

ACA	ATA	AT C	TTT	AAT T	CAA
<i>T</i>	<i>I</i>	<i>I</i>	<i>F</i>	<i>N</i>	<i>Q</i>
<hr/>					
ACA	ATA	AC C	TTT	AAC C	CAA
<i>T</i>	<i>I</i>	<i>T</i>	<i>F</i>	<i>N</i>	<i>Q</i>

Estimating dS and dN

Consider two aligned homologous sequences

ACA	ATA	AT C	TTT	AAT T	CAA
<i>T</i>	<i>I</i>	<i>I</i>	<i>F</i>	<i>N</i>	<i>Q</i>
<hr/>					
ACA	ATA	AC C	TTT	AAC C	CAA
<i>T</i>	<i>I</i>	<i>T</i>	<i>F</i>	<i>N</i>	<i>Q</i>

Can one claim that $dN/dS = 1$, because there is **one** synonymous and **one** non-synonymous substitution?

Universal genetic code

This genetic code has 61 sense (non-termination) codons

Substitution types

	Synonymous			Non-synonymous			To a stop codon
	Transitions	Transversions	Total	Transitions	Transversions	Total	Total
1st position:	8	0	8	140	26	166	9
2nd position:	0	0	0	148	28	176	7
3rd position:	58	68	126	2	48	50	7

Total	66	68	134	290	102	392	23

- Approximately 3:1 (392 N/ 134 S) ratio when mutations are generated and fixed at random
- Non-random distribution over codon positions
 - All second position mutations are non-synonymous
 - Most synonymous mutations are confined to the third position

Neutral expectation

- A random mutation is **~3 times more likely to be non-synonymous than synonymous**, depending on the variety of factors, such as codon composition, transition/transversion ratios, etc.
- We need to estimate the proportion of random mutations that are synonymous, and use it as a reference to compute **dS**.
- In early literature, these quantities were codified as synonymous and non-synonymous “sites” and/or mutational opportunity.
- As a very crude approximation (assuming that third positions ~ synonymous), each codon has 1 synonymous and 2 non-synonymous sites

Computing synonymous and non-synonymous sites for GAA (Glutamic Acid)

	G	A	A
Site/Change to	1	2	3
A	AAA Lysine	*	*
C	CAA Glutamine	GCA Alanine	GAC Aspartic Acid
G	*	GGA Glycine	GAG Glutamic Acid
T	TAA Stop	GTA Valine	GAT Aspartic Acid
Synonymous sites	0	0	1/3
Non-synonymous sites	1	1	2/3

Computing synonymous and non-synonymous sites for GAA (Glutamic Acid)

	G	A	A
Site/Change to	1	2	3
A	AAA Lysine	*	*
C	CAA Glutamine	GCA Alanine	GAC Aspartic Acid
G	*	GGA Glycine	GAG Glutamic Acid
T	TAA Stop	GTA Valine	GAT Aspartic Acid
Synonymous sites	0	0	1/3
Non-synonymous sites	1	1	2/3

AMINOACID	CODONS	REDUNDANCY
ALANINE	GC*	4
CYSTEINE	TGC,TGT	2
ASPARTIC ACID	GAC,GAT	2
GLUTAMIC ACID	GAA,GAG	2
PHENYLALANINE	TTC,TTT	2
GLYCINE	GG*	4
HISTIDINE	CAC,CAT	2
ISOLEUCINE	ATA,ATC,ATT	3
LYSINE	AAA,AAG	2
LEUCINE	CT*,TTA,TTG	6
METHIONINE	ATG	1
ASPARGINE	AAC,AAT	2
PROLINE	CC*	4
GLUTAMINE	CAA,CAG	2
ARGININE	AGA,AGG,CG*	6
SERINE	AGC,AGT,TC*	6
THREONINE	AC*	4
VALINE	GT*	4
TRYPTOPHAN	TGG	1
TYROSINE	TAC,TAT	2
STOP	TAA,TAG,TGA	3

Computing synonymous and non-synonymous sites for GAA (Glutamic Acid)

	G	A	A
Site/Change to	1	2	3
A	AAA Lysine	*	*
C	CAA Glutamine	GCA Alanine	GAC Aspartic Acid
G	*	GGA Glycine	GAG Glutamic Acid
T	TAA Stop	GTA Valine	GAT Aspartic Acid
Synonymous sites	0	0	1/3
Non-synonymous sites	1	1	2/3

AMINOACID	CODONS	REDUNDANCY
ALANINE	GC*	4
CYSTEINE	TGC,TGT	2
ASPARTIC ACID	GAC,GAT	2
GLUTAMIC ACID	GAA,GAG	2
PHENYLALANINE	TTC,TTT	2
GLYCINE	GG*	4
HISTIDINE	CAC,CAT	2
ISOLEUCINE	ATA,ATC,ATT	3
LYSINE	AAA,AAG	2
LEUCINE	CT*,TTA,TTG	6
METHIONINE	ATG	1
ASPARGINE	AAC,AAT	2
PROLINE	CC*	4
GLUTAMINE	CAA,CAG	2
ARGININE	AGA,AGG,CG*	6
SERINE	AGC,AGT,TC*	6
THREONINE	AC*	4
VALINE	GT*	4
TRYPTOPHAN	TGG	1
TYROSINE	TAC,TAT	2
STOP	TAA,TAG,TGA	3

8/3 non-synonymous sites
1/3 synonymous sites

Nei-Gojobori dN/dS estimate (NG86)

- For each codon C we define $ES(C)$ and $EN(C)$ - the numbers of synonymous and non-synonymous *sites* of a codon
 - e.g., $ES(GAA) = 1/3$, $EN(GAA) = 8/3$.
- May also define them as fractions of substitutions that do not lead to stop codons,
 - e.g., $ES(GAA) = 1/3$, $EN(GAA) = 7/3$.
- The sum of ES and EN over all codons in a sequence gives an estimate of expected synonymous and non-synonymous sites in a sequence.
- For two sequences (the target of the original method), we average $ES(C)$ and $EN(C)$ at each site.
- EN/ES is thus the expected ratio of non-synonymous to synonymous substitutions counts under neutral evolution

NG86 example

Seq1	ACA	ATA	ATC	TTT	AAT	CAA
Syn	1	2/3	2/3	1/3	1/3	1/3
NonSyn	2	7/3	7/3	8/3	8/3	7/3
Seq2	ACA	ATA	ACC	TTT	AAC	CAA
Syn	1	2/3	1	1/3	1/3	1/3
NonSyn	2	7/3	2	8/3	8/3	7/3
<i>Mean</i>						
Syn	1	2/3	5/6	1/3	1/3	1/3
NonSyn	2	7/3	13/6	8/3	8/3	7/3

ES = $3\frac{1}{2}$, **EN** = $14\frac{1}{6}$: under neutrality, would expect the ratio of non-synonymous to synonymous substitutions of **EN/ES** ~ **4**

NG86 example

- The observed **N/S** ratio (**1 . 0**) is **lower** than the expected **EN/ES** ratio (**4 . 05**)
- The ratio of the ratios **(N : S) / (EN : ES)** yields $dN/dS = 1 / 4 . 05 \sim 0 . 25$
- This ratio quantifies the excess or paucity of non-synonymous substitutions and is near one for neutrally evolving sequences/sites
- Because there are **fewer non-synonymous substitutions than expected**, we conclude that most non-synonymous mutations are removed by natural selection, i.e., the sequences are under **negative selection**.

NG86 example

- How reliable is the inference based on only 6 codons?
- Obtain sampling variance via bootstrap (or by limiting approximations)
- In this case, dN/dS is **significantly** less than 1.0 ($p = 0.01$)

Bootstrapped distribution of dN/dS

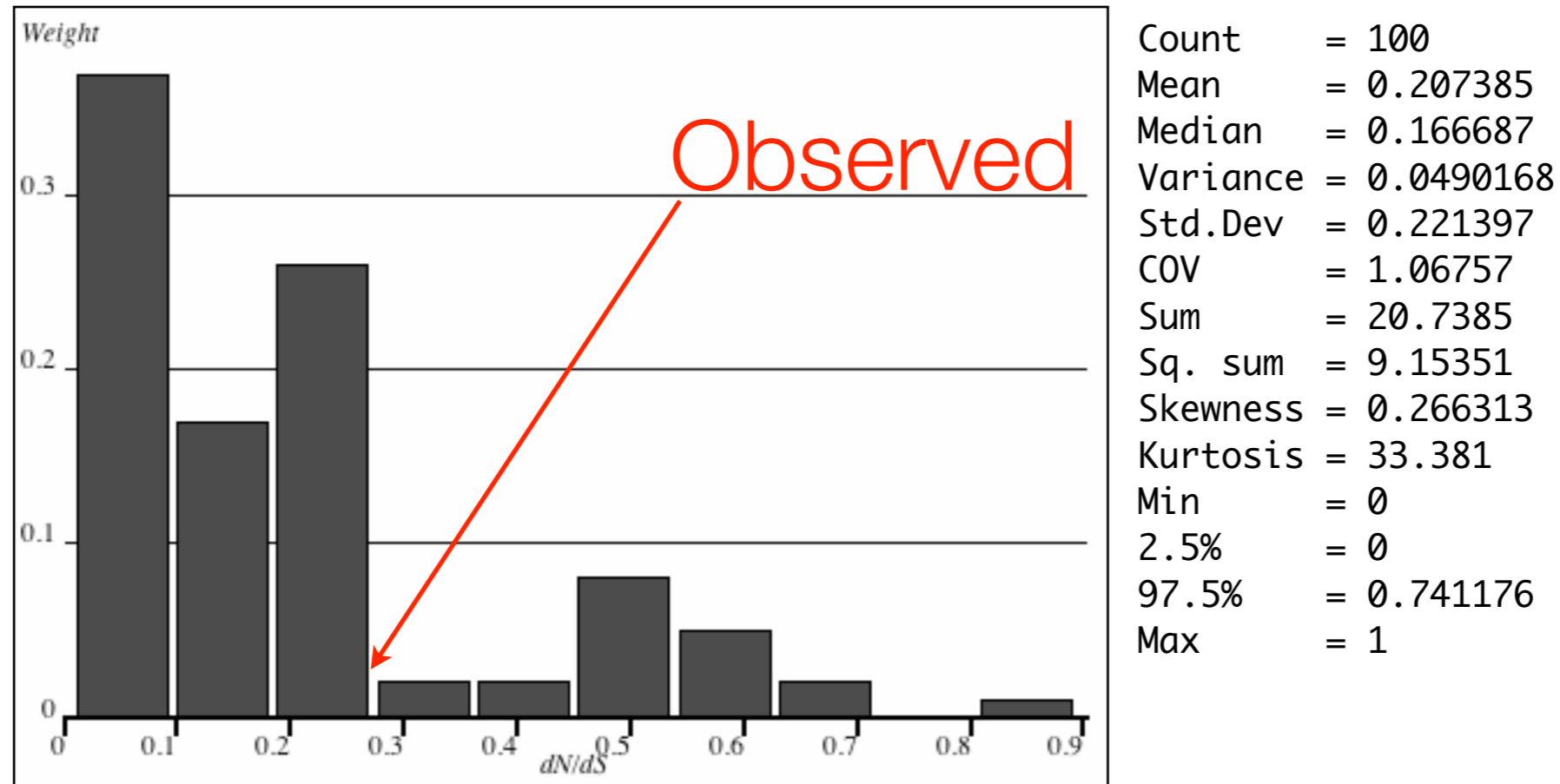

NG86 limitations: multiple substitutions

- How many synonymous and how many non-synonymous substitutions does it take to replace **CCA** with **CAG**?
- **Assume** the shortest path (minimum of 2 substitutions)
 - Option 1: **CCA** (Proline) \Rightarrow **CAA** (Histidine) \Rightarrow **CAG** (Glutamine)
 - Option 2: **CCA** (Proline) \Rightarrow **CCG** (Proline) \Rightarrow **CAG** (Glutamine)
- Average over the paths: **0.5** synonymous and **1.5** non-synonymous substitutions
- Intuitively, paths should **not** be equiprobable, e.g., because it should be more expensive to route evolution through (presumably) suboptimal intermediate aminoacids.

NG86 limitations: underestimation of substitution counts for higher divergence levels

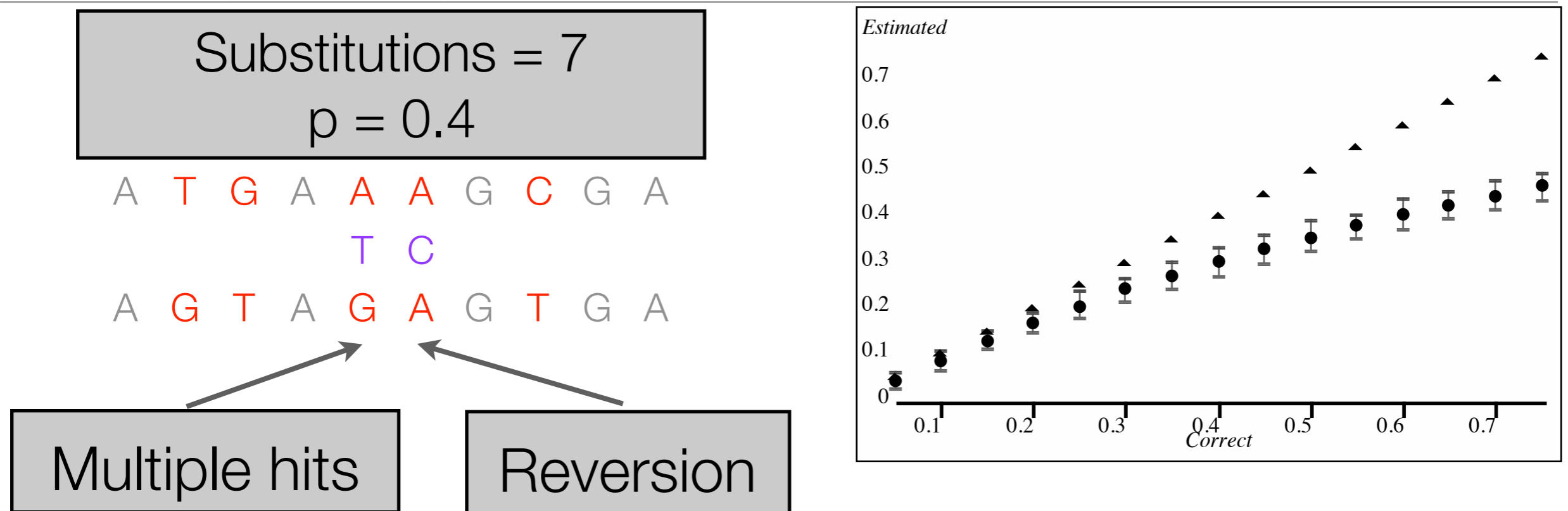

- Analogous to how p-distance underestimates true divergence due to multiple hits.
- Simulated 100 replicates of 1000 nucleotide long sequences for various divergence levels (substitutions/site)
- Plotted 'true' divergence vs that estimated by p-distance.
- Even for divergence of 0.25 (1/4 sites have mutation on average), p-distance already significantly underestimates the true level: 0.2125 (0.19–0.241 95% range)
- Underestimation becomes progressively worse for larger divergence levels.

NG86 limitations: ignoring phylogenies

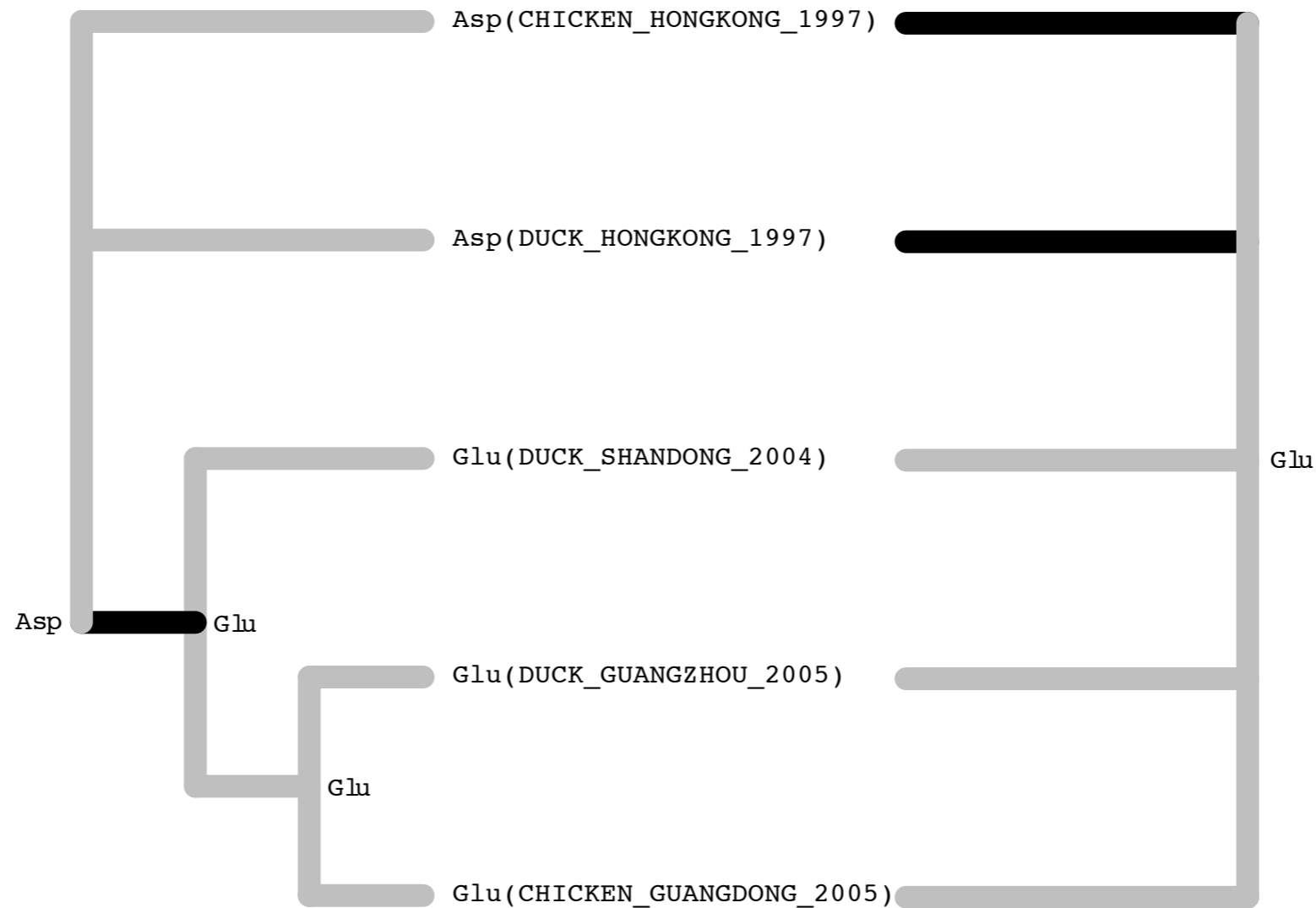

Fig. 1.1. Effect of phylogeny on estimating synonymous and nonsynonymous substitution counts in a dataset of Influenza A/H5N1 haemagglutinin sequences. Using the maximum likelihood tree on the left, the observed variation can be parsimoniously explained with one nonsynonymous substitution along the darker branch, whereas the star tree on the right involves at least two.

NG86 limitations: averaging across all sites in a gene

- Different sites in a gene will be subject to different selective forces
- A *gene-wide* measure of selection is going to average these effects
- Most sites in most genes will be maintained by purifying selection
- Positively selected sites are of great biological interest, because they point to how a particular gene can respond to selective pressures
- Negatively selected sites are also of interest, because they point to functional constraint, and could be used to guide drug or vaccine design
- Must develop methods that are able to disentangle the contributions of individual sites

Suzuki-Gojobori (SG99): the penultimate extension of NG86

Uses a tree to compute dN/dS at a given site

1. Reconstruct ancestral sequences by nucleotide-level parsimony
2. Compute **EN** and **ES** using labeled branches; define $p_e = \mathbf{ES}/\mathbf{EN}$
3. Compute **S** and **NS** for each site (minimum evolution)
4. Estimate the probability that the number of synonymous substitutions **S** is unusually low (positive selection) or unusually high (negative selection), using the binomial distribution given p_e from step 2.

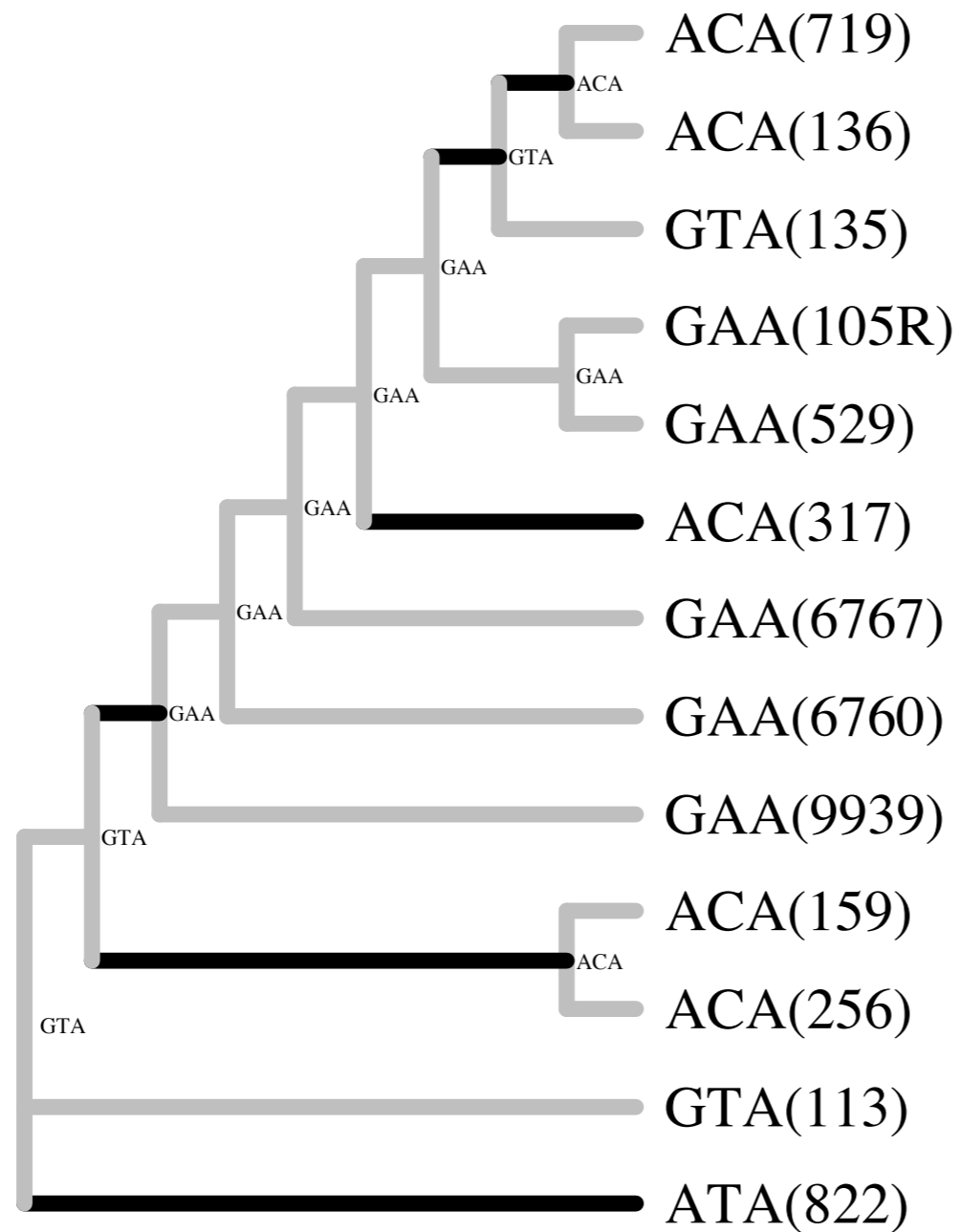

Fig. 1.6. An illustration of SLAC method, applied to a small HIV-1 envelope V3 loop alignment. Sequence names are shown in parentheses. Likelihood state ancestral reconstruction is shown at internal nodes. The parsimonious count yields 0 synonymous and 9 non-synonymous substitutions (highlighted with a dark shade) at that site. Based on the codon composition of the site and branch lengths (not shown), the expected proportion of synonymous substitutions is $p_e = 0.25$. An extended binomial distribution on 9 substitutions with the probability of success of 0.25, the probability of observing 0 synonymous substitutions is 0.07, hence the site is borderline significant for positive selection.

Codon-substitution models

A likelihood approach for comparing synonymous and nonsynonymous nucleotide substitution rates, with application to the chloroplast genome

S. V. Muse and B. S. Gaut

Mol Biol Evol **11** 715-724 (1994)

725 citations

A codon-based model of nucleotide substitution for protein-coding DNA sequences.

N. Goldman and Z. Yang

Mol Biol Evol **11** 725--736 (1994)

1620 citations

- In 1994, first tractable mechanistic evolutionary models for codon sequences were proposed by **Muse and Gaut** (MG94), and, independently, by **Goldman and Yang** (GY94) [in the same issue of MBE, back to back]
- Markov models of codon substitution provide a powerful framework for **estimating substitution rates** from coding sequence data, as they
 - *encode our mechanistic understanding of the evolutionary process,*
 - *enable one to compute phylogenetic likelihood,*
 - *permit Hypothesis testing or Bayesian inference,*
 - *systematically account for confounding processes (unequal base frequencies, nucleotide substitution biases, etc.),*
 - *afford many opportunities for extension and refinement (still happening today).*

Rate matrix for an MG-style codon model

$$(\text{Rate})_{X,Y} (dt) = \begin{cases} \alpha R_{xy} \pi_t dt & , \text{ one-step, synonymous substitution,} \\ \beta R_{xy} \pi_t dt & , \text{ one-step, non-synonymous substitution,} \\ 0 & , \text{ multi-step.} \end{cases}$$

$X, Y = \text{AAA...TTT}$ (excluding stop codons),

π_t - frequency of the target nucleotide.

Example substitutions:

AAC → AAT (one step, synonymous - Asparagine)

CAC → GAC (one step, non-synonymous - Histidine to Aspartic Acid)

AAC → GTC (multi-step).

αR_{CT}

βR_{CG}

α (syn. rate) and β (non-syn. rate)

are the key quantities for all selection analyses

Computing the transition probabilities

- In order to recover transition probabilities $\mathbf{T}(t)$ from the rate matrix \mathbf{Q} , one computes the matrix exponential $\mathbf{T}(t) = \exp(\mathbf{Q}t)$, same as with standard nucleotide models, e.g. HKY85 or GTR
- Because the computational complexity of matrix exponentiation scales as the cube of the matrix dimension, codon based models require roughly $(61/4)^3 \approx 3500$ more operations than nucleotide models
- This explains why codon probabilistic models were not introduced until the 1990s, even though they are straightforward extensions of 4x4 nucleotide models

Multiple substitutions

- The model assumes that point mutations alter one nucleotide at a time, hence most of the instantaneous rates ($3134/3761$ or 84.2% in the case of the universal genetic code) are 0.
- This restriction, however, does not mean that the model disallows any substitutions that involve multiple nucleotides (e.g., **ACT**⇒**AGG**).
- Such substitutions must simply be realized via several single nucleotide steps, e.g **ACT**⇒**AGT**⇒**AGG**
- In fact the (i, j) element of $\mathbf{T}(t) = \exp(\mathbf{Q}t)$ sums the probabilities of all such possible pathways of duration t , including reversions
- Compare this to the naive NG86 parsimony approach.

Alignment-wide estimates

- Using standard MLE approaches it is straightforward to obtain point estimates of $dN/dS := \beta/\alpha$
- Can also easily test whether or not $dN/dS > 1$, or < 1 using the likelihood ratio test (LRT)
- Codon models also support the concepts of synonymous and non-synonymous distances between sequences using standard properties of Markov processes (exponentially distributed waiting times)

$$E[subs] = - \sum_i \pi_i \hat{q}_{ii}, \quad E[subs] = E[syn] + E[nonsyn] = - \sum_i \pi_i \hat{q}_{ii}^s - \sum_i \pi_i \hat{q}_{ii}^{ns}.$$

Two example datasets

- **West Nile Virus NS3 protein**

- An interesting case study of how positive selection detection methods lead to testable hypotheses for function discovery
- Brault et al 2007, *A single positively selected West Nile viral mutation confers increased virogenesis in American crows*

- **HIV-1 transmission pair**

- Partial *env* sequences from two epidemiologically linked individuals
- An example of multiple selective environments (source, recipient, transmission)

HIV-1 *env*

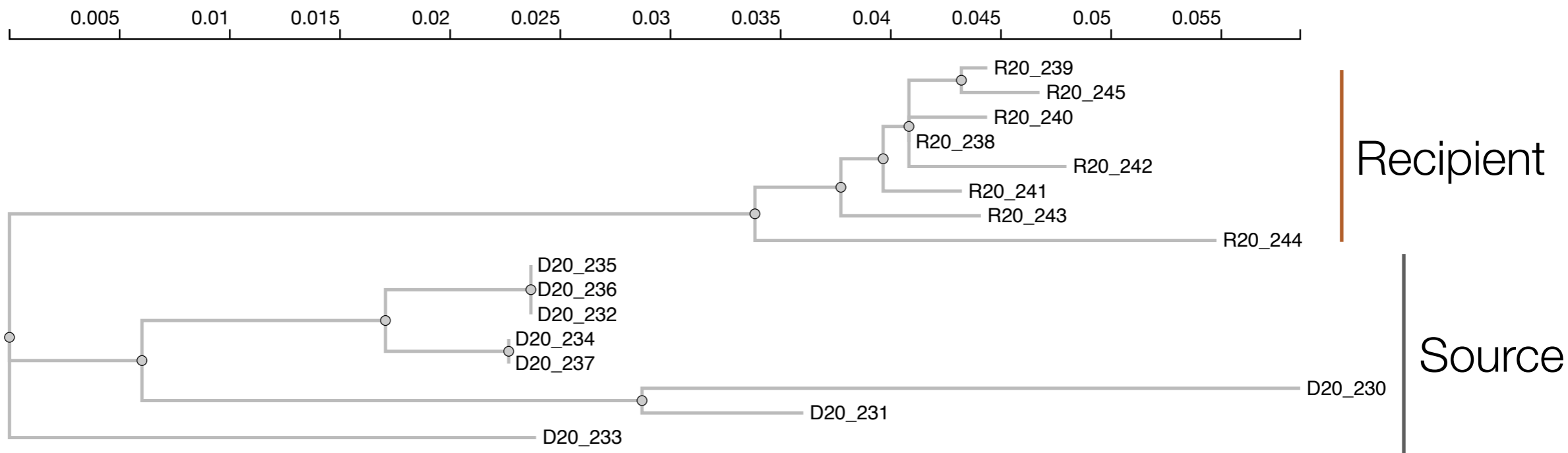

WN NS3

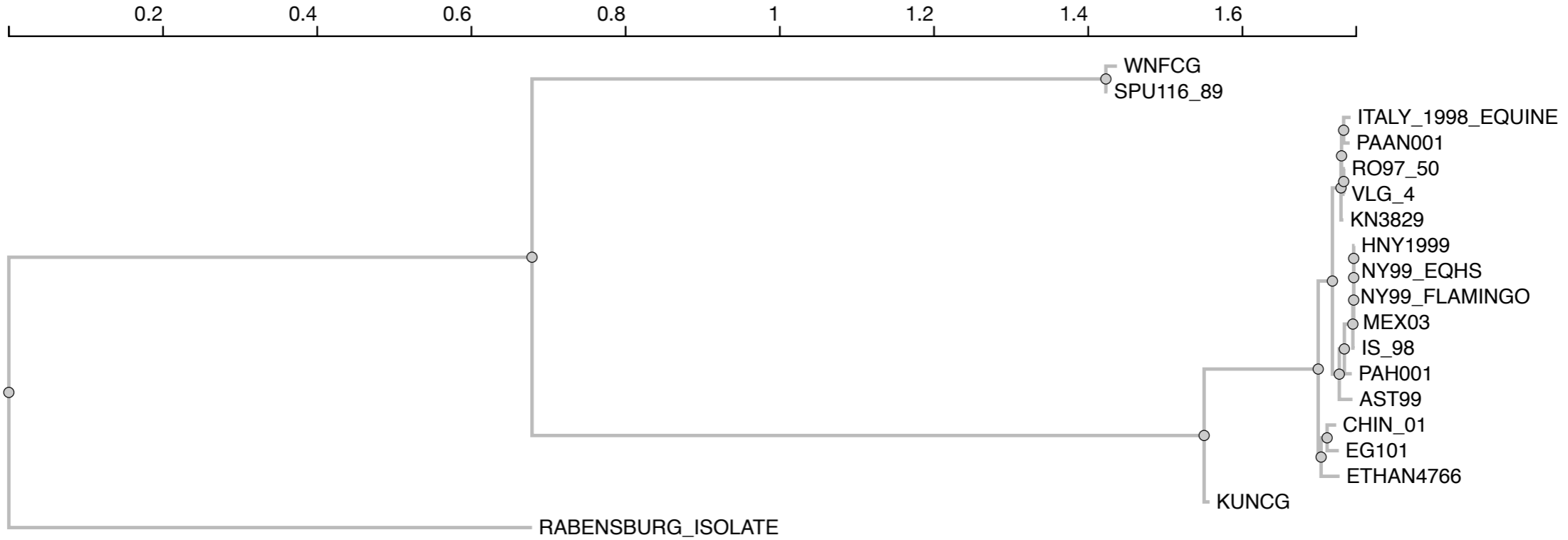

Information “content” of the alignments

	WNV NS3	HIV-1 <i>env</i>
Sequences	19	16
Codons	619	288
Tree Length <i>MG94 model, subs/site</i>	3.32	0.20

WNV NS3

Model	Log L	# p	dN/dS	LRT	p-value
<i>Null</i>	-7668.7	49	1		
<i>Alternative</i>	-6413.5	50	0.009	2510.4	0

Very strongly conserved

HIV-1 env

Model	Log L	# p	dN/dS	LRT	p-value
<i>Null</i>	-2078.3	40	1		
<i>Alternative</i>	-2078.2	41	1.128	0.2	~0.6

Not significantly different from neutral

Mean gene-wide dN/dS estimates

- Are not the way to go, **except** when you have very small (2-3 sequence) datasets
- For example:
 - The humoral arm of the immune system mounts a potent defense against viral infections
 - Existing successful vaccines are based on raising a neutralizing antibody (nAb) response to the pathogen
 - No simple host genetic basis (epitopes) of the specificity of neutralizing antibody responses is known
 - Need to measure these responses

Neutralization curves from an individual with early HIV infection

- Neutralization can be measured by the serum dilution needed to reduce viral replication by 50% (typically presented as the inverse of the titer)
- Although variable between individuals, the rate of escape from neutralizing antibodies can be very high during acute/early HIV infection
- Sera are effective at neutralizing earlier viruses, but significantly less effective at neutralizing contemporaneous viruses
- The immune system loses the arms race

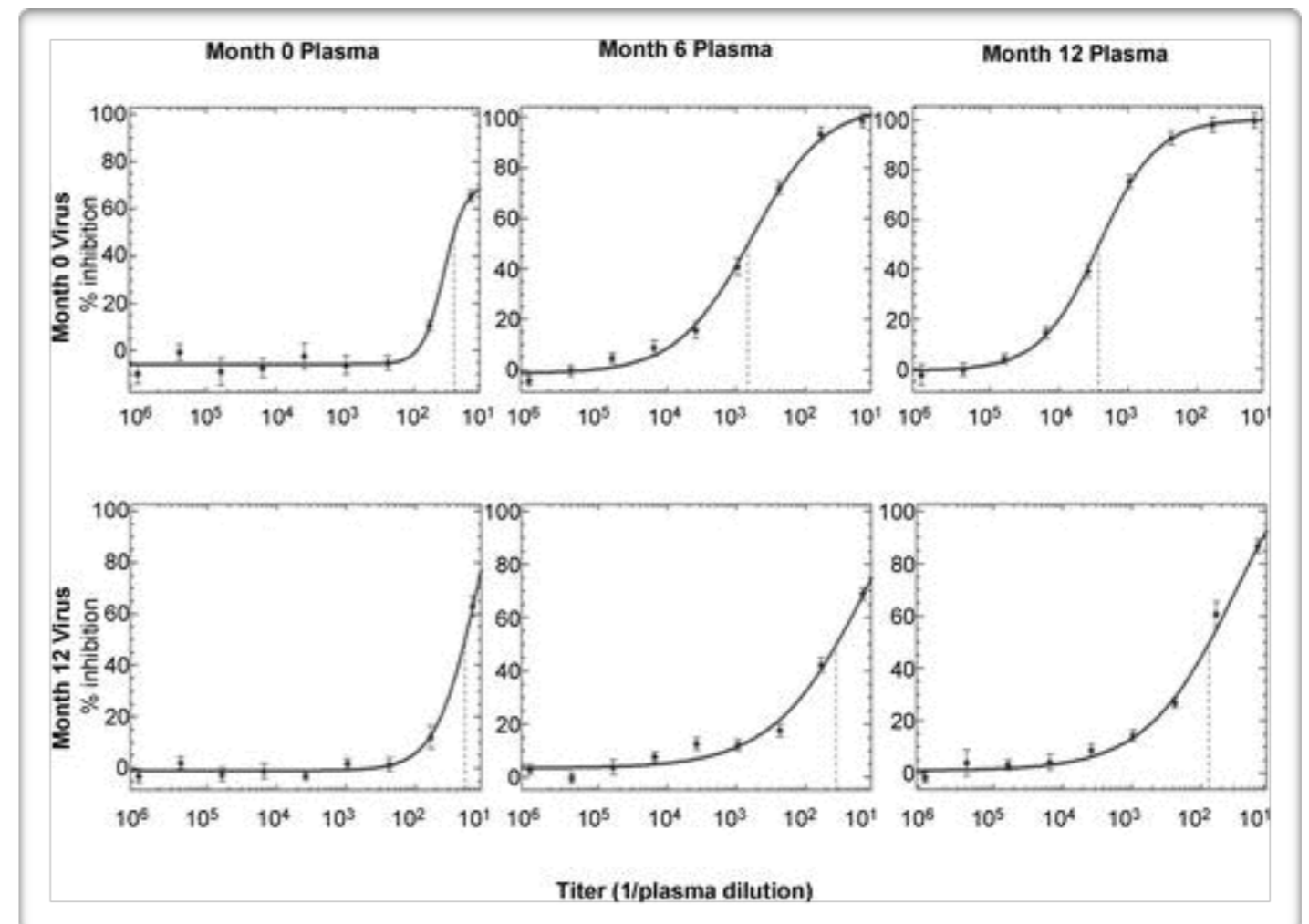

Amino acid substitutions in HIV-1 *env* accumulate faster during rapid escape

Patient 01-0127, rapid escape

(a)

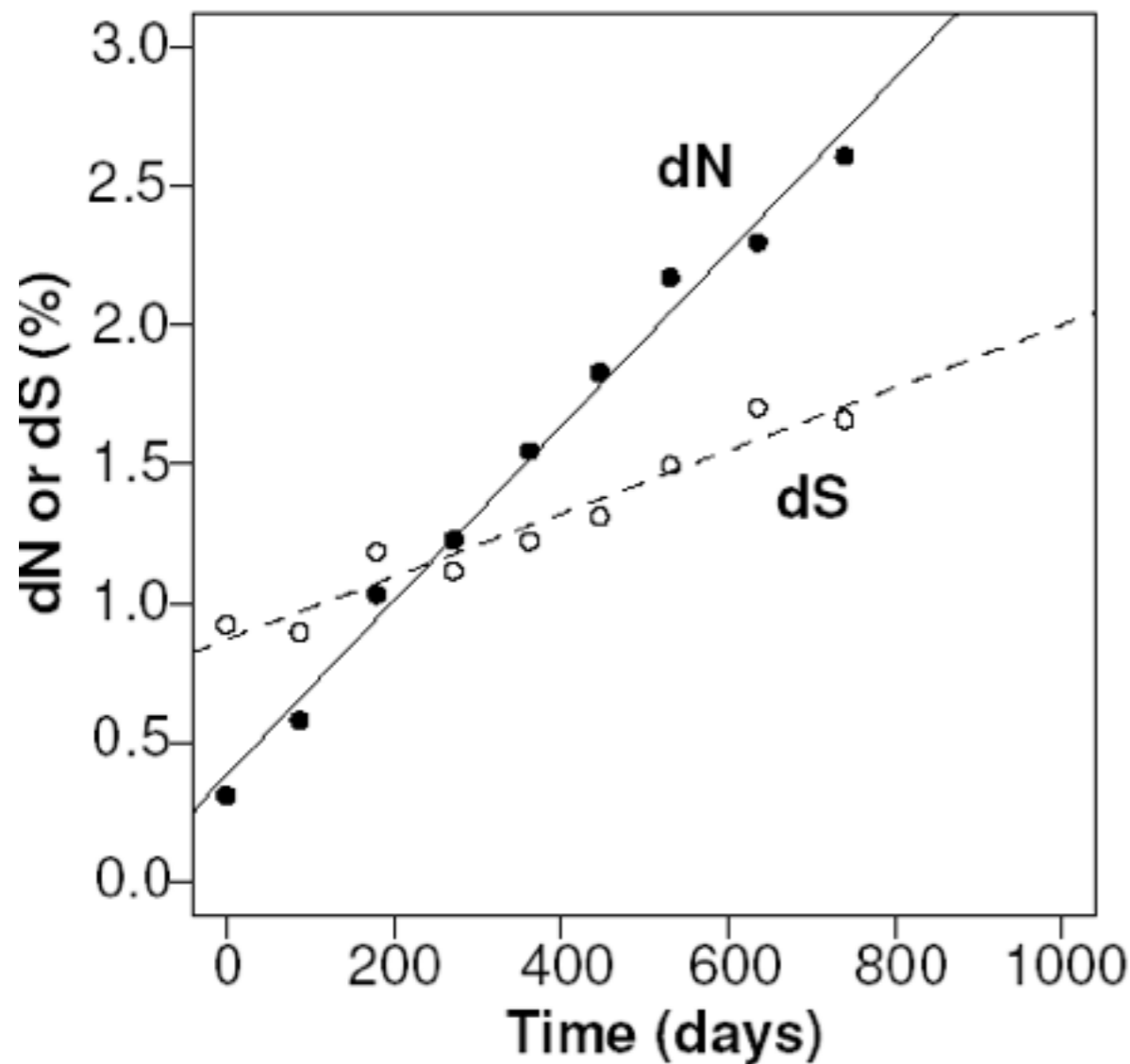

Patient 01-0083, slow escape

(b)

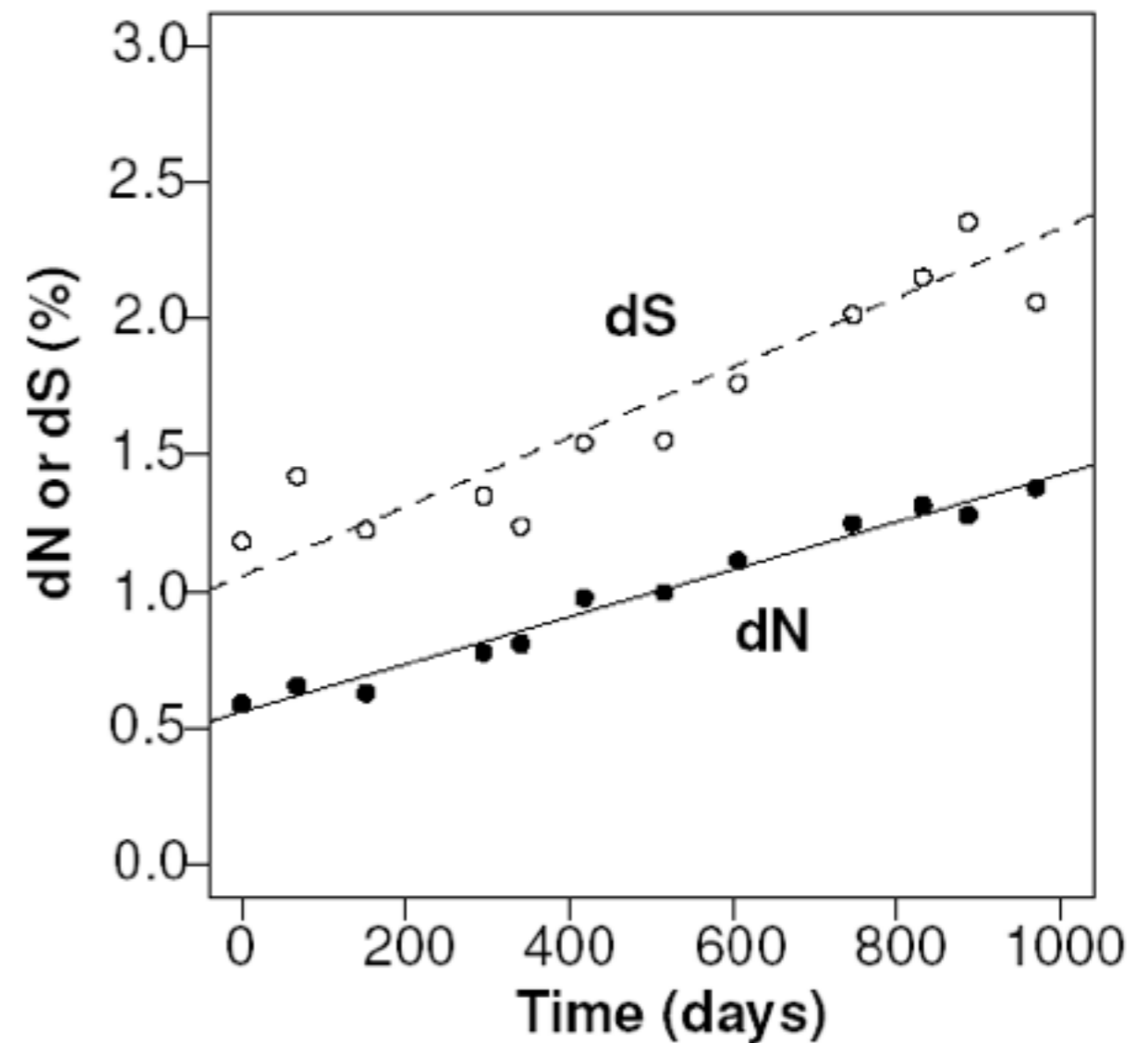

But upon closer look, this pattern is highly variable both across a gene and through time.

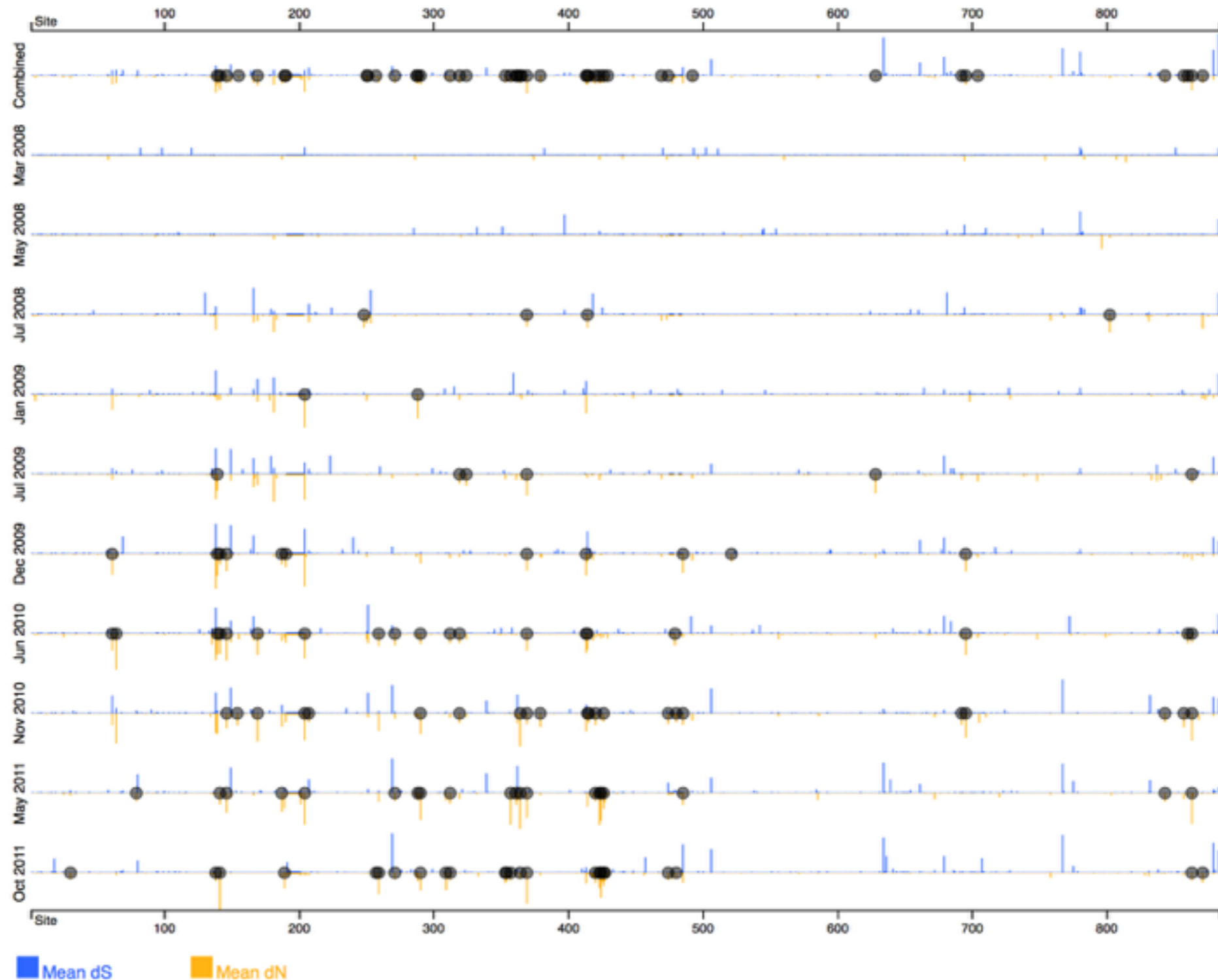

Selection inference as image processing

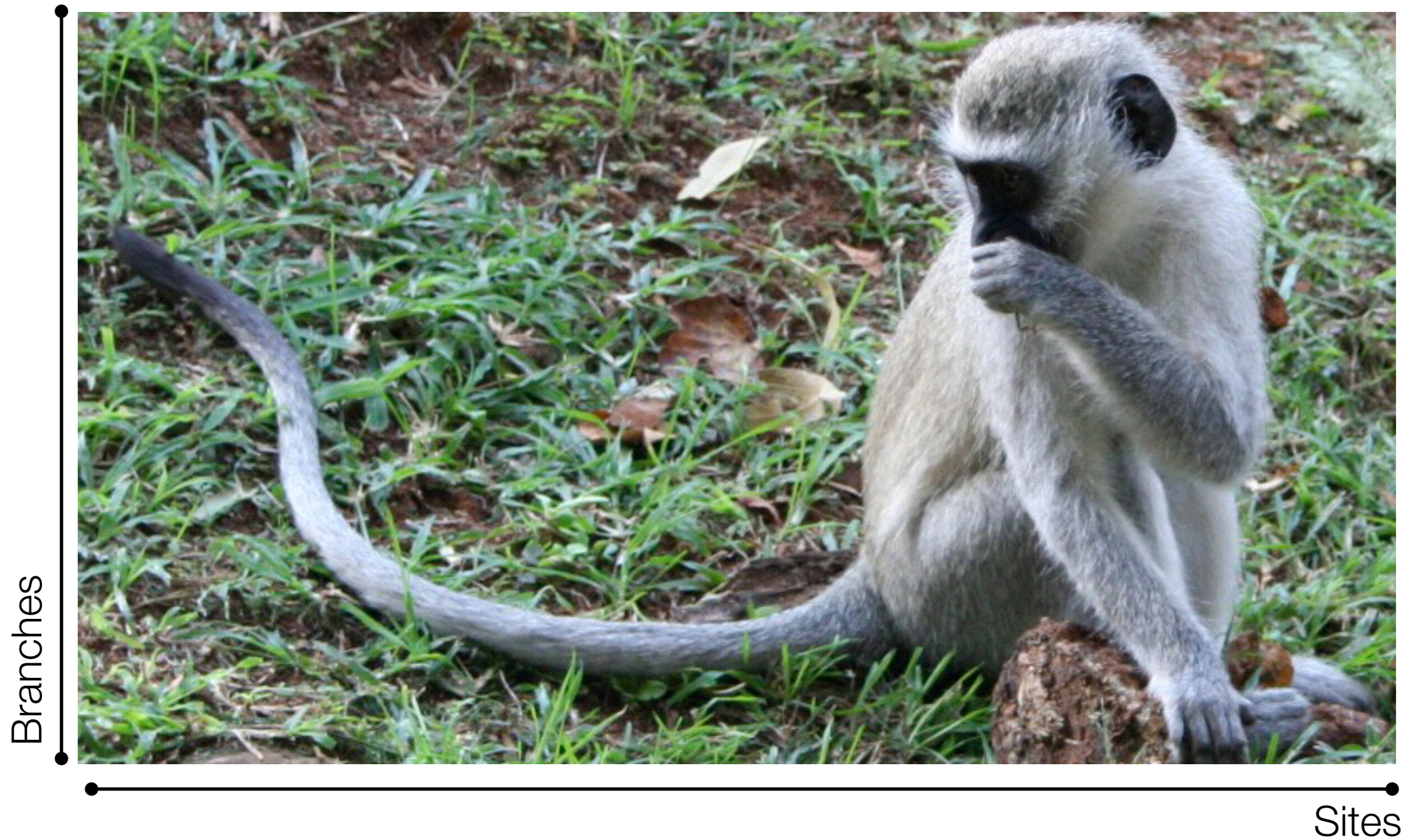

Selection inference as image processing

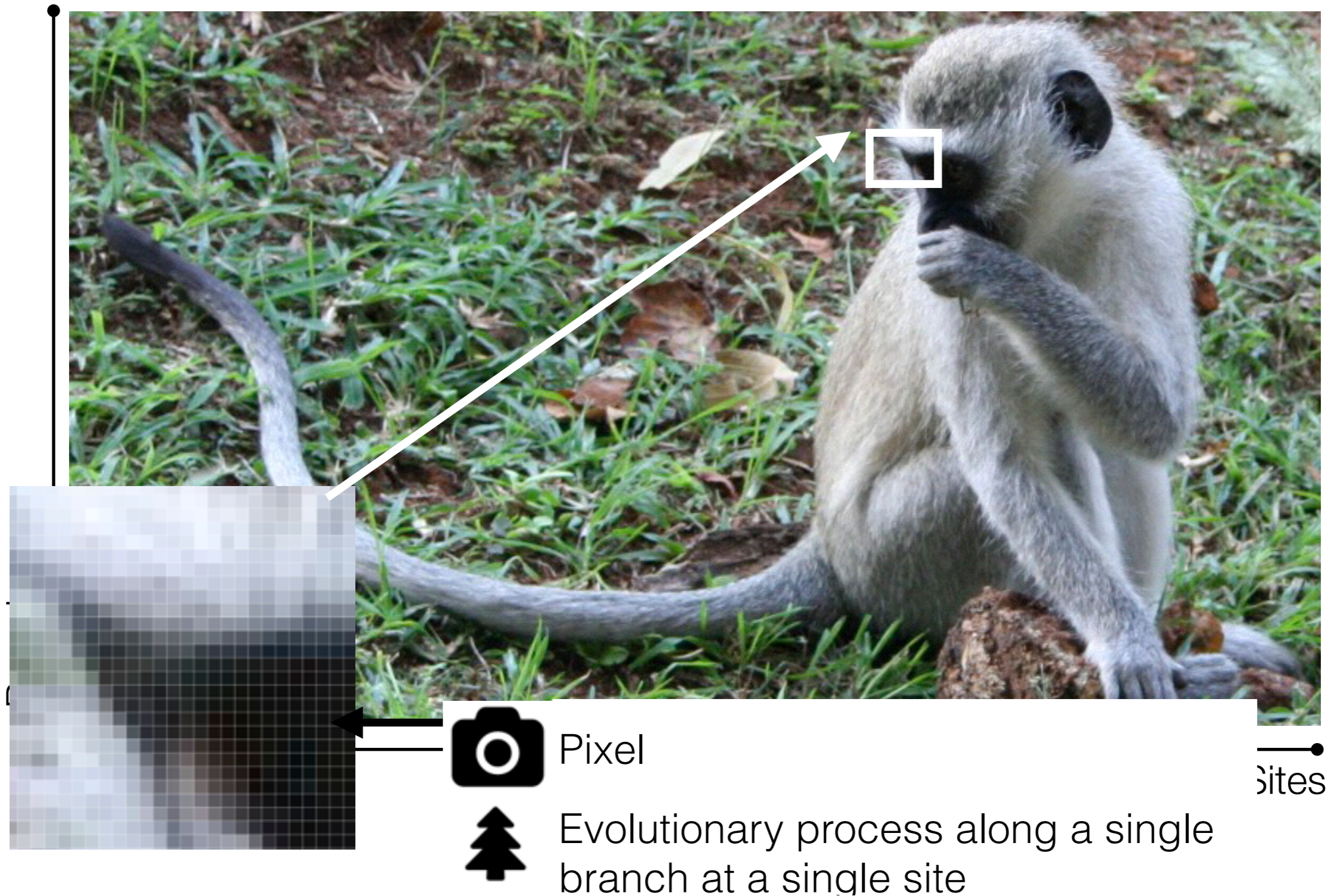

Forget about the color

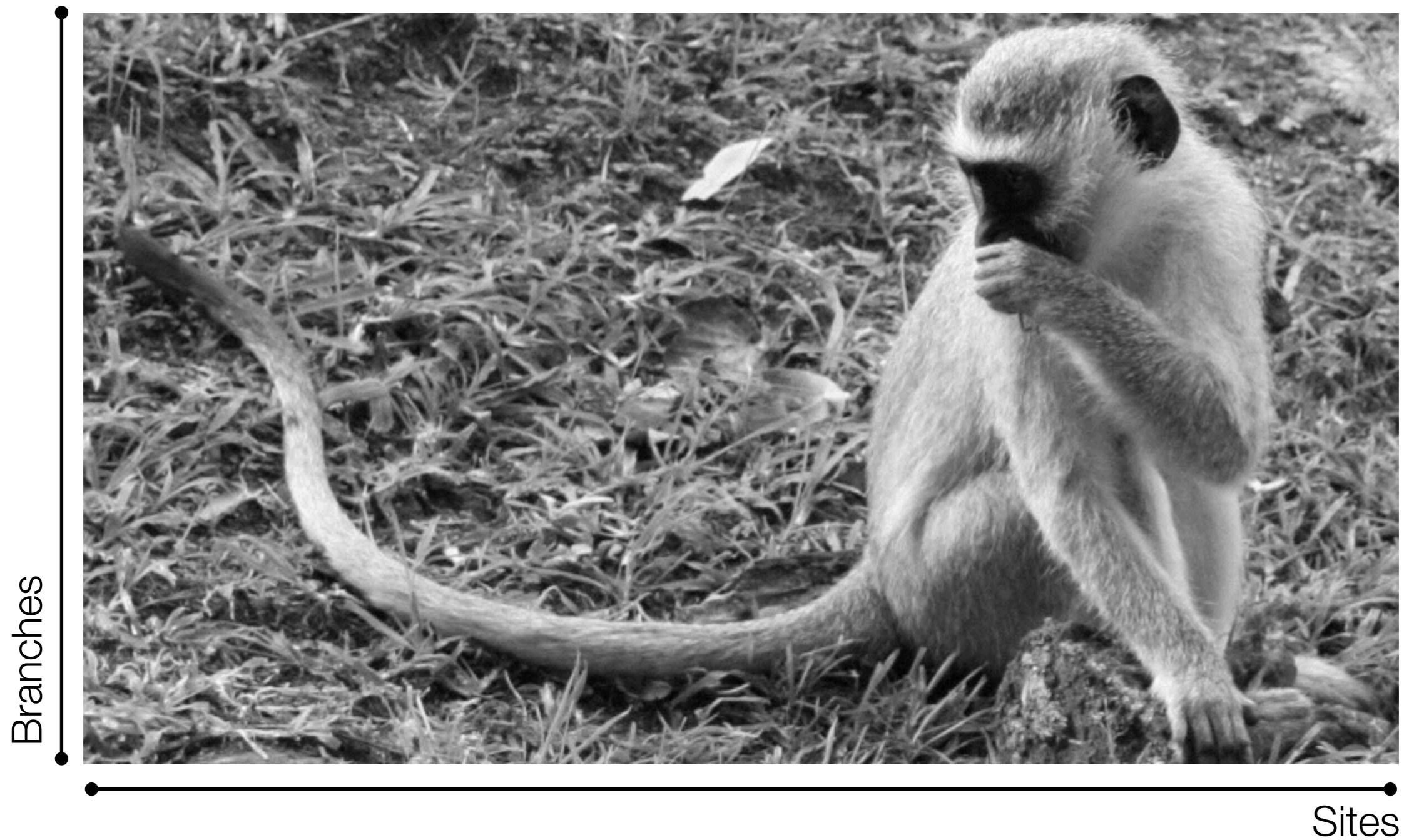

Intensity/brightness

Color



Evolutionary rate (dN/dS)

Type of evolutionary/
function/property change

Evolution is largely unobserved and noisy



Visual noise



Saturation, missing data, model misspecification,
sampling variation

Evolution is largely unobserved and noisy (another replicate)



Visual noise



Saturation, missing data, model misspecification,
sampling variation

Evolution is largely unobserved and noisy (another replicate)



Visual noise



Saturation, missing data, model misspecification,
sampling variation

- 📷 High local variability
- 📷 Stable global patterns, easily discernible
- 🌲 Desired resolution (branch-site) is not attainable
- 🌲 Global (and some local) patterns should be inferable and testable
- 🌲 Statistical inference draws power from sample (and effect) size, need to aggregate data to gain power

Gene-wide selection (mean dN/dS)



Is the average color sufficiently “bright”



Is there evidence that **gene-wide dN/dS > 1**? Aggregate data over the entire alignment, by inferring a single dN/dS parameter from all sites and branches

- Simple
 - single rate parameter
 - relatively compute-light
- Very robust to local variation
- Sample size \sim sites x branches
- Very low power
 - most genes are **on average** conserved
- No resolution
 - if selection occurred, how much of the gene was involved, and when did it happen
- Rate variation model is definitely misspecified

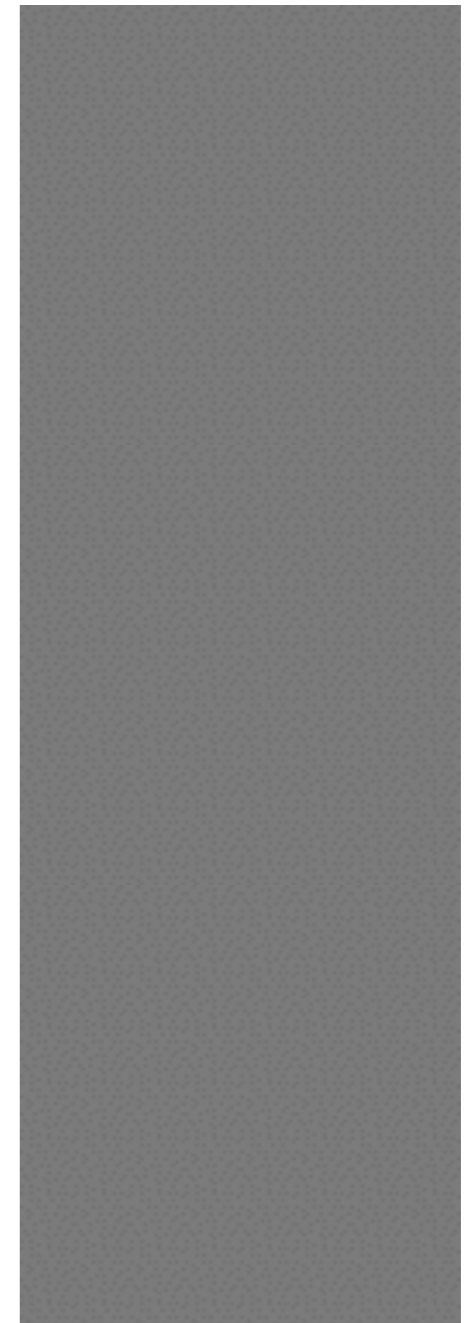
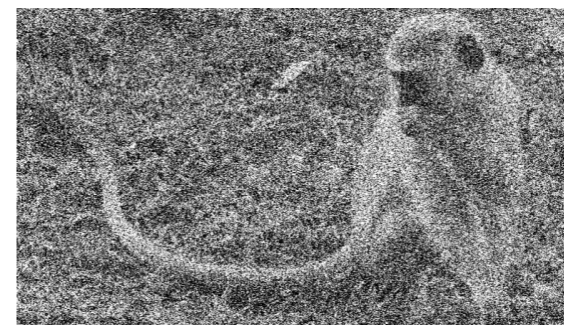
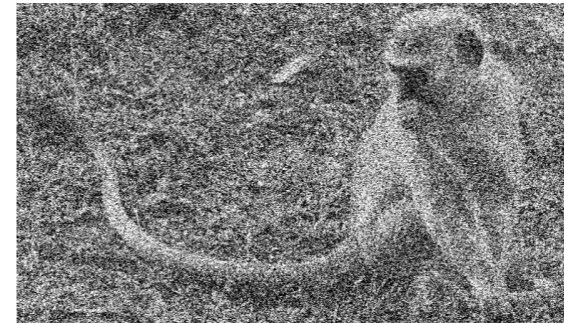

Gene-wide selection

random effects over sites and branches [BUSTED]

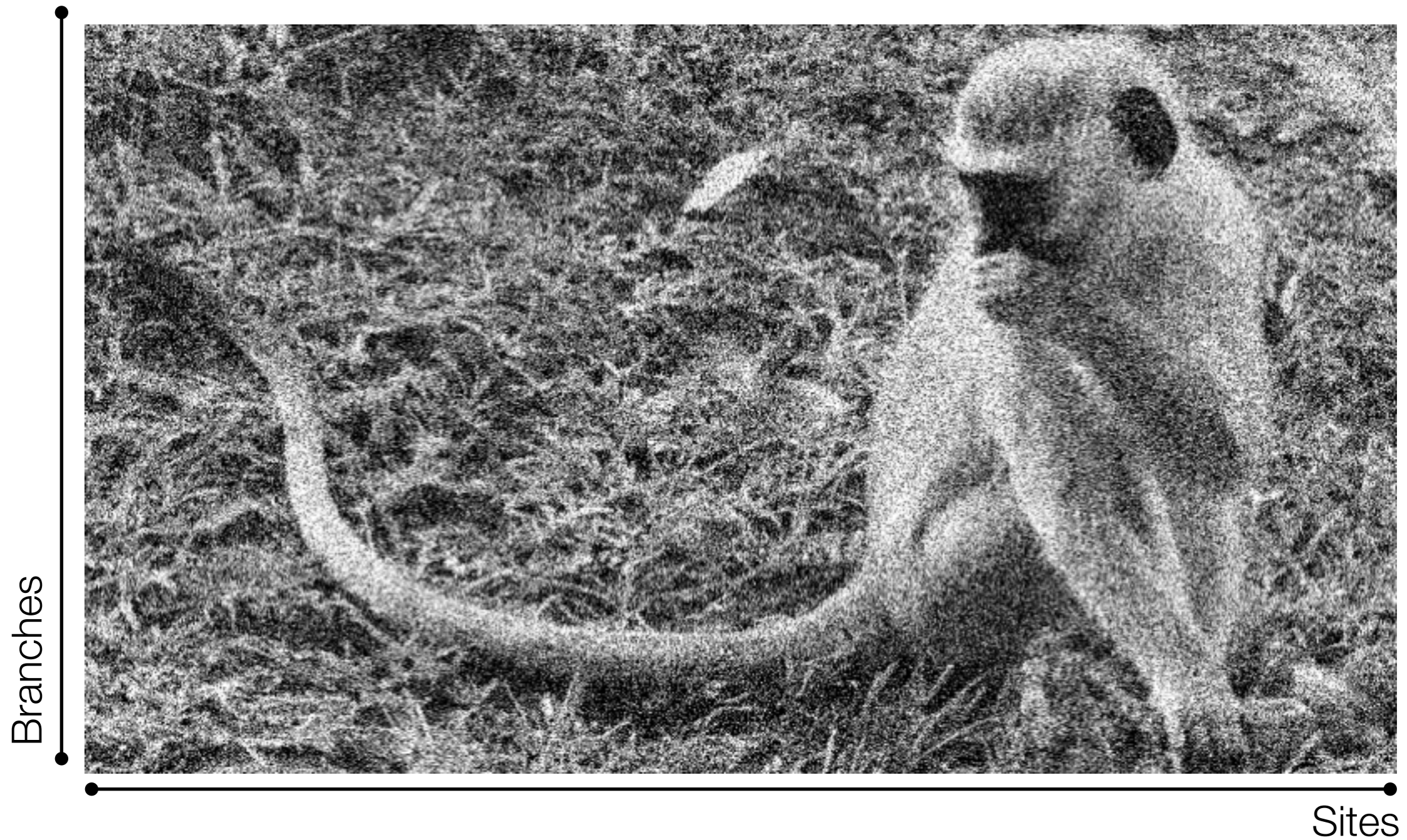

Is there enough **image area** that is sufficiently bright; allow each pixel to be one of 3 colors, chosen adaptively, e.g. to minimize perceptual differences



[BUSTED]: each branch-site combination is drawn from a 3-bin (dS, dN) distribution. The distribution is estimated from the entire alignment. Tests if $dN/dS > 1$ for some branch/site pairs in the alignment

Gene-wide selection

random effects over sites and branches [BUSTED]

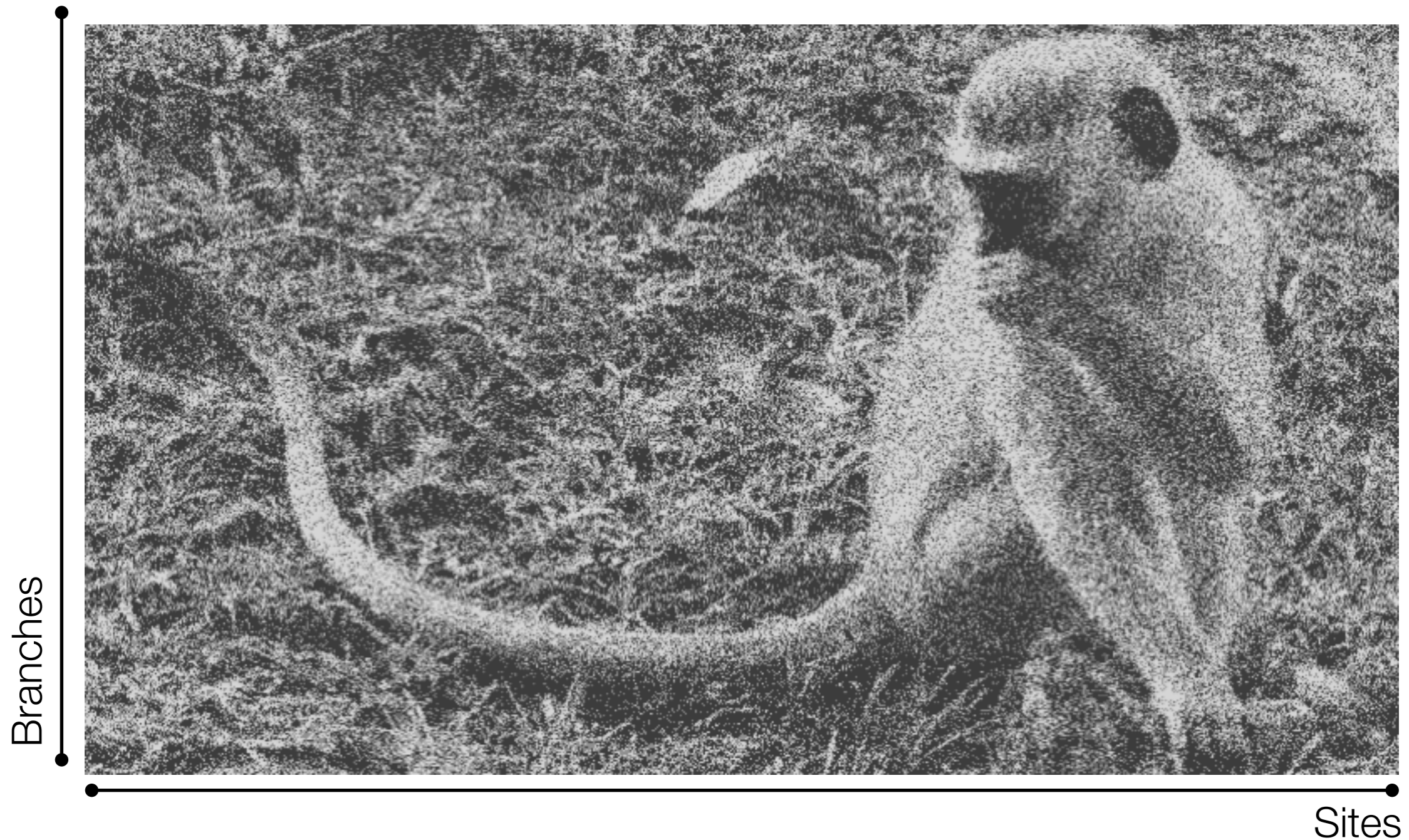

Is there enough **image area** that is sufficiently bright; allow each pixel to be one of 3 colors, chosen adaptively, e.g. to minimize perceptual differences



[BUSTED]: each branch-site combination is drawn from a 3-bin (dS,dN) distribution. The distribution is estimated from the entire alignment. Tests if $dN/dS > 1$ for some branch/site pairs in the alignment

Gene-wide selection analysis using a branch-site method (BUSTED), HIV-1 *env*

Gene-wide dN/dS distribution	$\omega_1 = 0.627$ (71%) $\omega_2 = 0.649$ (27%) $\omega_3 = 106$ (2%)
p-value for selection ($H_0 : \omega_3 = 1$)	$<10^{-15}$
Log L (no variation)	-2078.20
Log L (branch-site; 4 addt'l parameters)	-2039.99

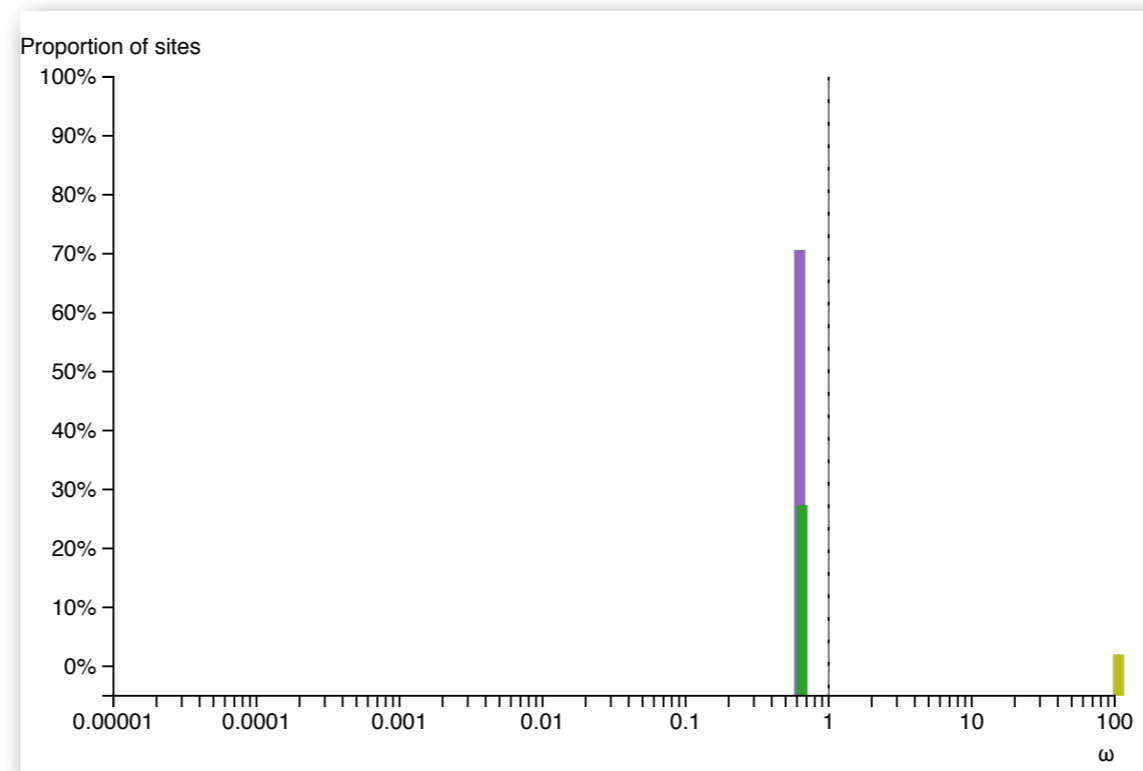

Gene-wide selection analysis using a branch-site method (BUSTED), WN NS3

Gene-wide dN/dS distribution	$\omega_1 = 0.004$ (99.3%) $\omega_2 = (n/a)$ $\omega_3 = 1.86$ (0.73%)
p-value for selection ($H_0 : \omega_3 = 1$)	0.54
Log L (no variation)	-6413.50
Log L (branch-site; 4 addt'l parameters)	-6396.18

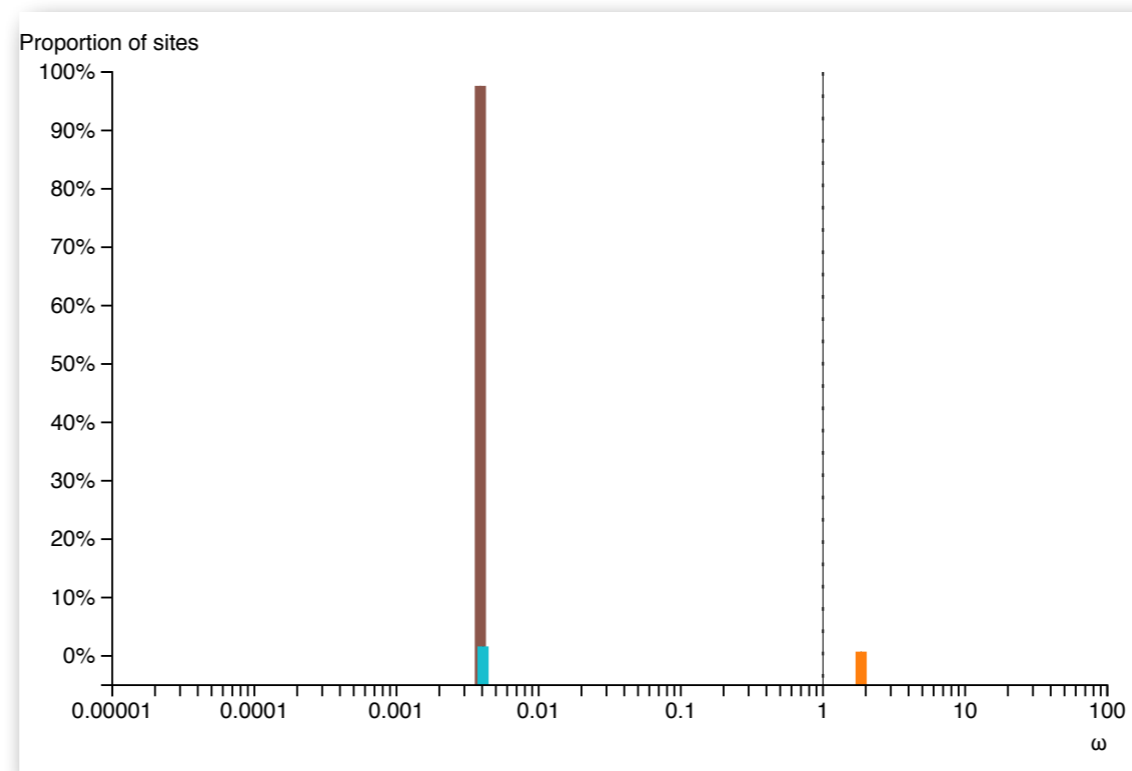

BUSTED analysis

- **West Nile Virus NS3 protein**

- Marginal evidence of weak episodic selection ($dN/dS \sim 2$) on a small proportion of sites ($\sim 1\%$)
- The rest of the gene is very strongly conserved ($dN/dS = 0.004$)

- **HIV-1 transmission pair**

- Very strong evidence of strong episodic diversification ($dN/dS \sim 100$) on a small proportion of sites (2%)
- The rest of the gene evolves with weak purifying selection ($dN/dS = 0.6-0.7$)

Where does the power come from for BUSTED?

An analysis of ~9,000 curated gene alignments from *selectome.unil.ch*

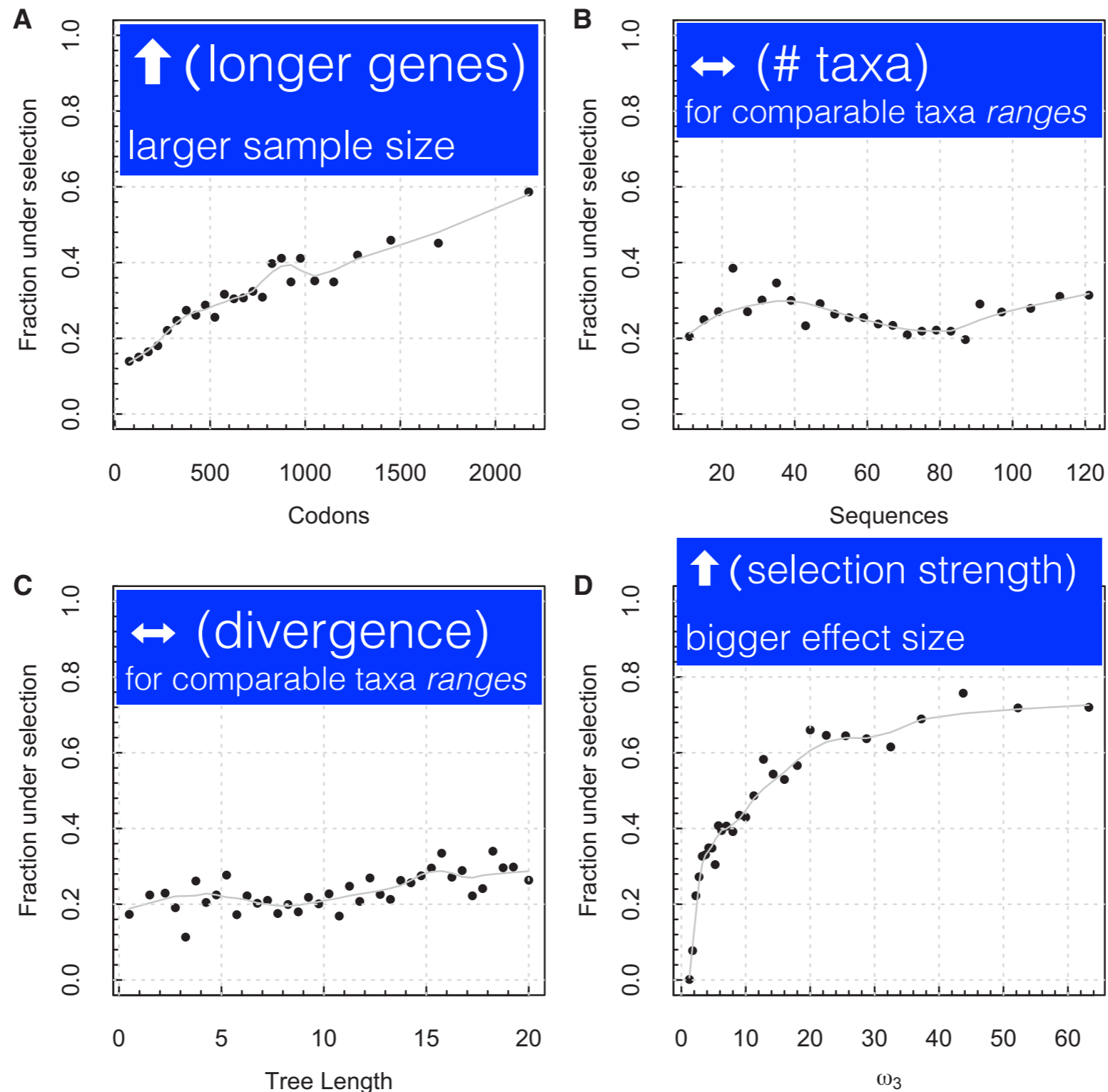

BUSTED site-level inference

- Because BUSTED is a random-effects method, it **pools** information across multiple sites and branches to gain power
- The cost to this pooling is lack of site-level **resolution**, i.e., it is not immediately obvious which sites and/or branches drive the signal
- Standard ways to extract individual site contributions to the overall signal is to perform a post-hoc analysis, such as empirical Bayes, or “category loading”
- For BUSTED, “category loading” is faster and experimentally better

WN NS3

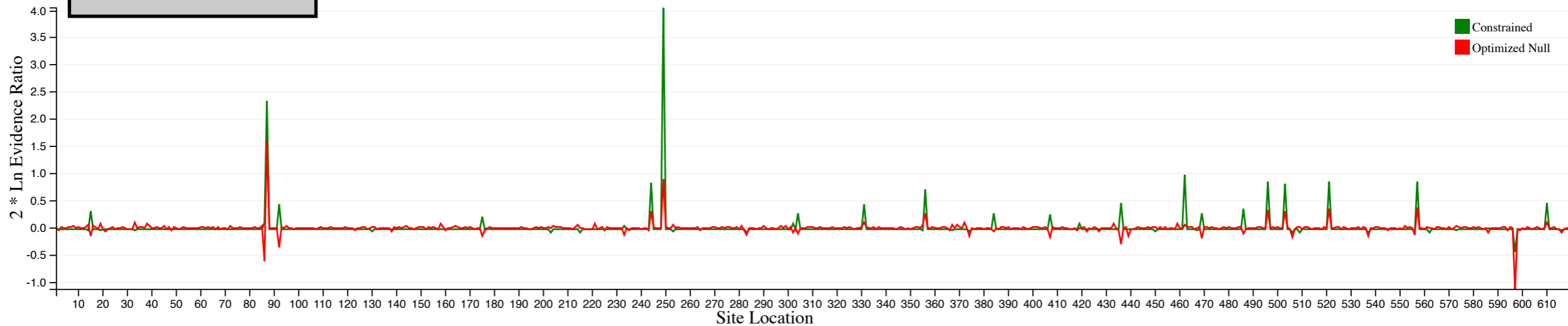

Site Index	Unconstrained Likelihood	Constrained Likelihood	Optimized Null Likelihood	Constrained Evidence Ratio	Optimized Null Evidence Ratio
249 - 249					
249	-65.6860	-67.7124	-66.1326	2.0264	0.4467

HIV-1 env

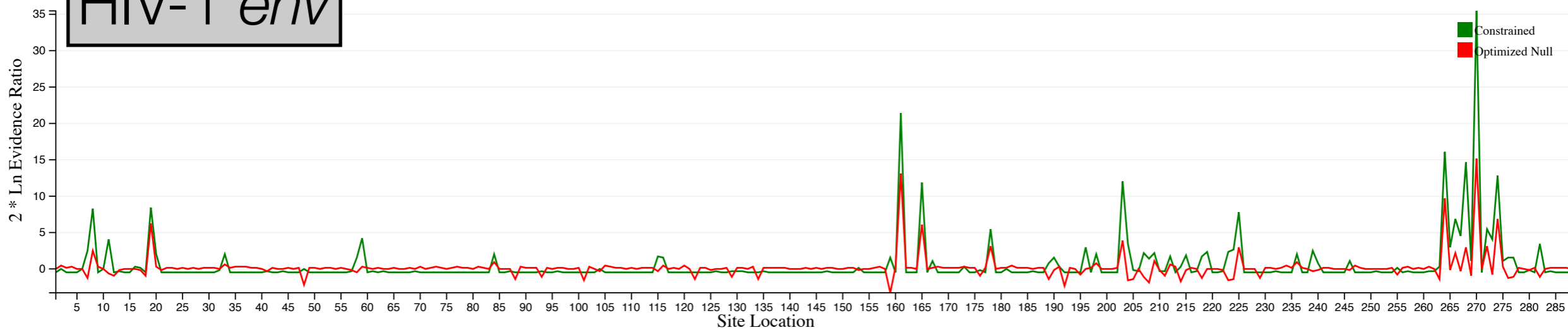

Site Index	Unconstrained Likelihood	Constrained Likelihood	Optimized Null Likelihood	Constrained Evidence Ratio	Optimized Null Evidence Ratio
161 - 274					
161	-17.4988	-28.2260	-24.1050	10.7272	6.6062
165	-17.4502	-23.4271	-20.5521	5.9769	3.1019
203	-26.0973	-32.1071	-28.0348	6.0098	1.9375
264	-11.6149	-19.6889	-16.4445	8.0741	4.8297
268	-21.5339	-28.9201	-23.0637	7.3862	1.5298

Which branches are under selection?

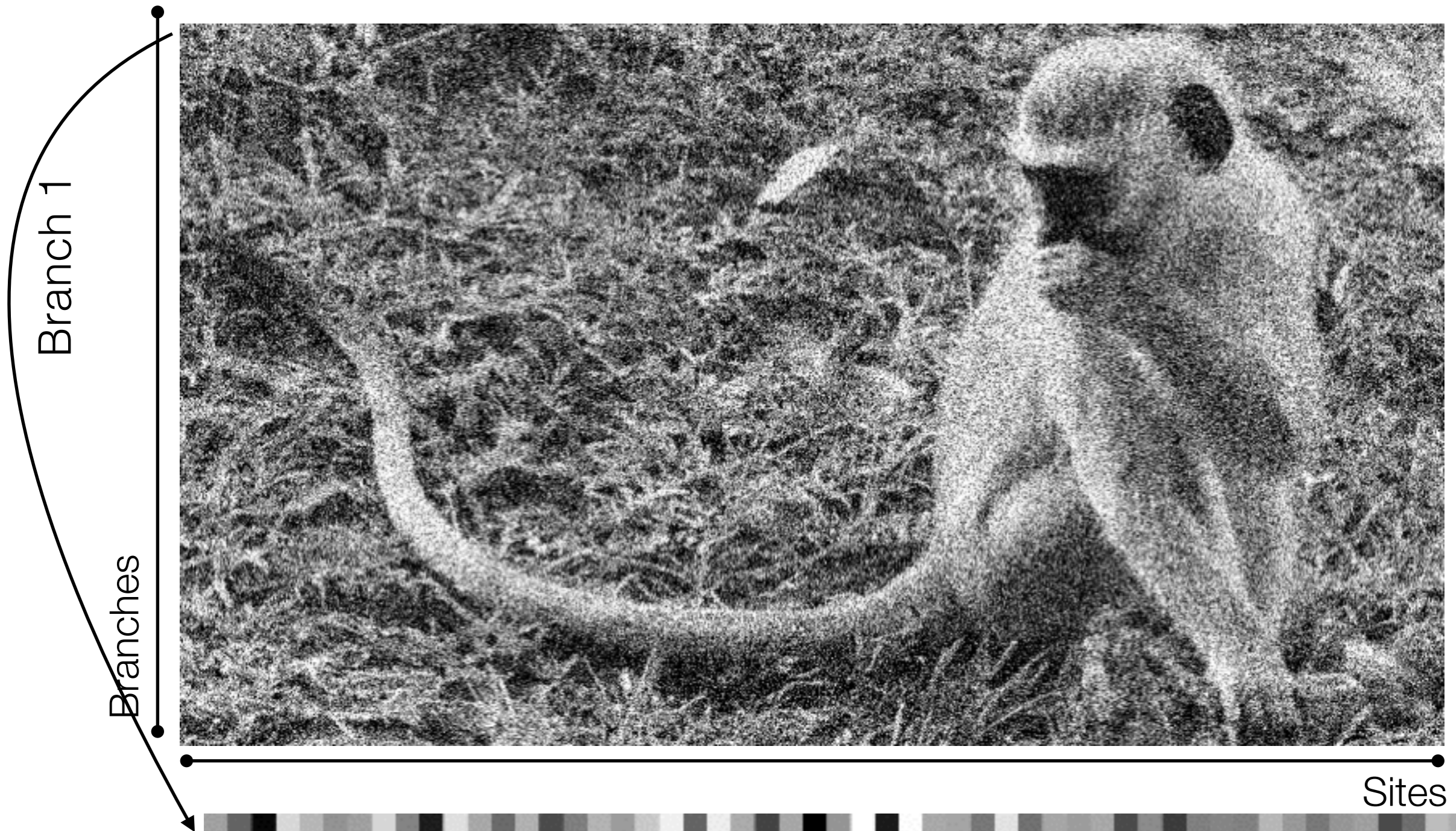

For each image **row**, is there a significant proportion of bright pixels, once the column has been reduced to **N** colors only?



[aBSREL]: at a given branch, each site is a draw from an N-bin (dN/dS) distribution, which is inferred from all data for the branch. Test if there is a proportion of sites with $dN/dS > 1$ (LRT). **N** is derived adaptively from the data.

Less Is More: An Adaptive Branch-Site Random Effects Model for Efficient Detection of Episodic Diversifying Selection

Martin D. Smith,¹ Joel O. Wertheim,² Steven Weaver,² Ben Murrell,² Konrad Scheffler,^{2,3} and Sergei L. Kosakovsky Pond^{*2}

Mol. Biol. Evol. 32(5):1342–1353

- Best-in-class power
- Able to detect episodes of selection, not just selection on average at a branch
- Does not make unrealistic assumptions for tractability, improves statistical behavior
- Sample size is \sim sites, branch level rate estimates could be imprecise
- Cannot reliably estimate which individual sites are subject to selection
- Exploratory testing of all branches leads to loss of power for large data sets (multiple test correction)

- Uses a computationally simple trick to compute the likelihood of data, efficiently summing over all possible assignments of rate classes to branches
 - These cannot be factored into products, unlike sites, because evolution across tree branches is correlated, i.e. a change in the process along one branch affects many others.
- Uses a greedy (but well-performing) step-up procedure to decide how many rate classes to allocate to each branch, prior to testing for selection
 - Perform an evolutionary complexity analysis first (the *adaptive* part), then run selection tests.

HIV-1 env

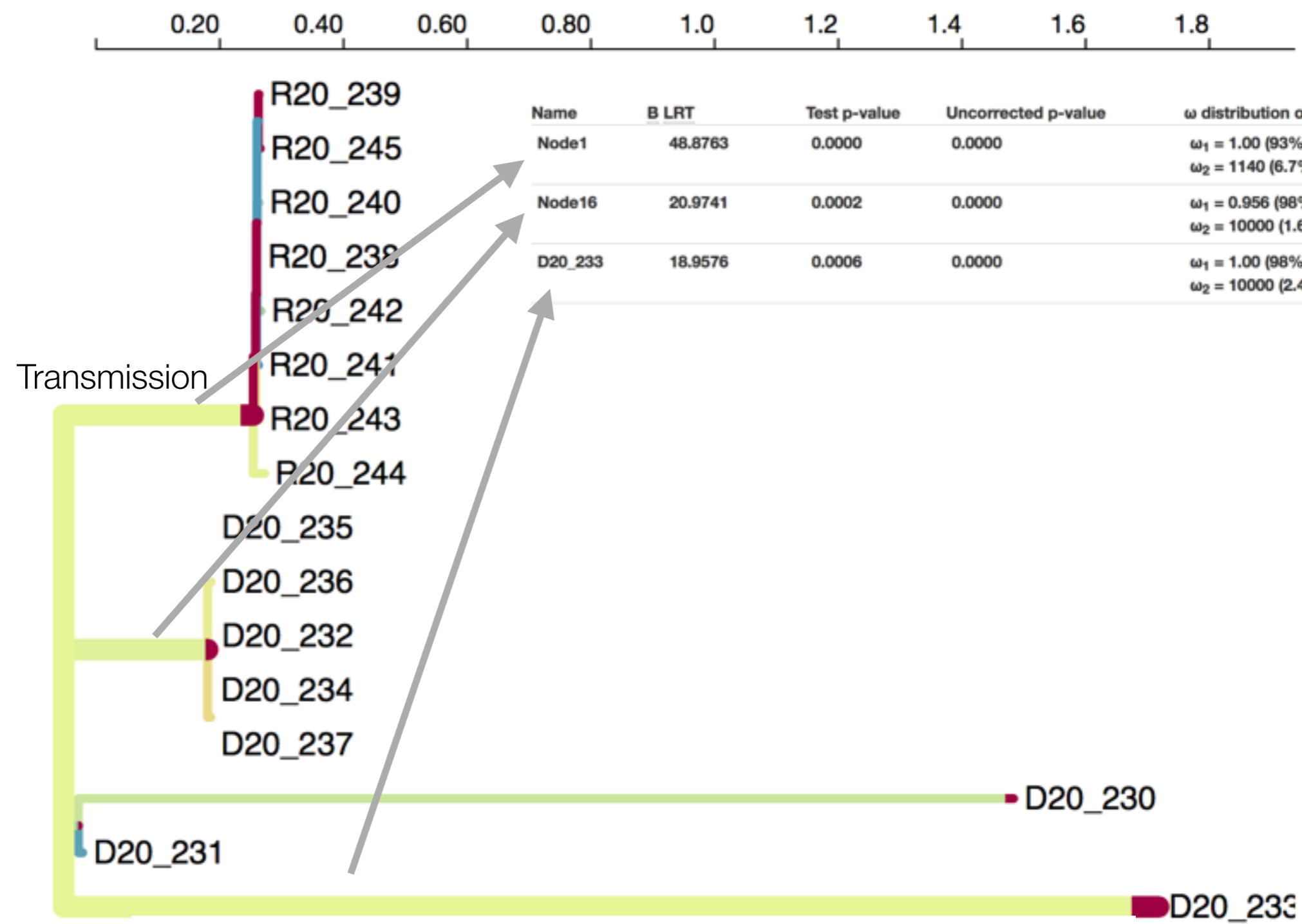
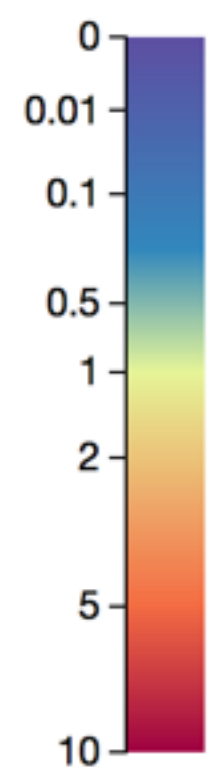

Name	B LRT	Test p-value	Uncorrected p-value	ω distribution over sites
Node1	48.8763	0.0000	0.0000	$\omega_1 = 1.00$ (93%) $\omega_2 = 1140$ (6.7%)
Node16	20.9741	0.0002	0.0000	$\omega_1 = 0.956$ (98%) $\omega_2 = 10000$ (1.6%)
D20_233	18.9576	0.0006	0.0000	$\omega_1 = 1.00$ (98%) $\omega_2 = 10000$ (2.4%)

Tree				
ω rate classes	# of branches	% of branches	% of tree length	# under selection
1	21	81%	1.8%	0
2	5	19%	2.8%	3

WN NS3

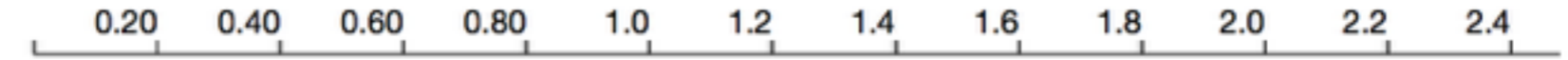
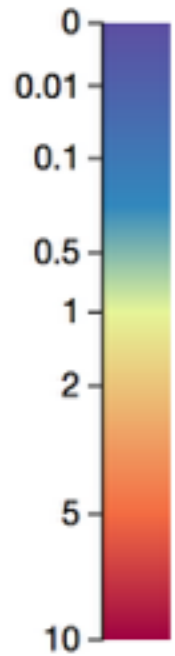

HNY1999
 NY99_EQHS
 NY99_FLAMINGO
 MEX03
 IS_98
 PAH001
 AST99
 KN3829
 ITALY_1998_EQUINE
 PAAN001
 RO97_50
 VLG_4
 ETHAN4766
 CHIN_01
 EG101

Name	BLRT	Test p-value	Uncorrected p-value	ω distribution over sites
RABENSBURG_ISOLATE	test not run	1.0000	1.0000	$\omega_1 = 0.00536$ (99%) $\omega_2 = 6.95$ (0.85%)

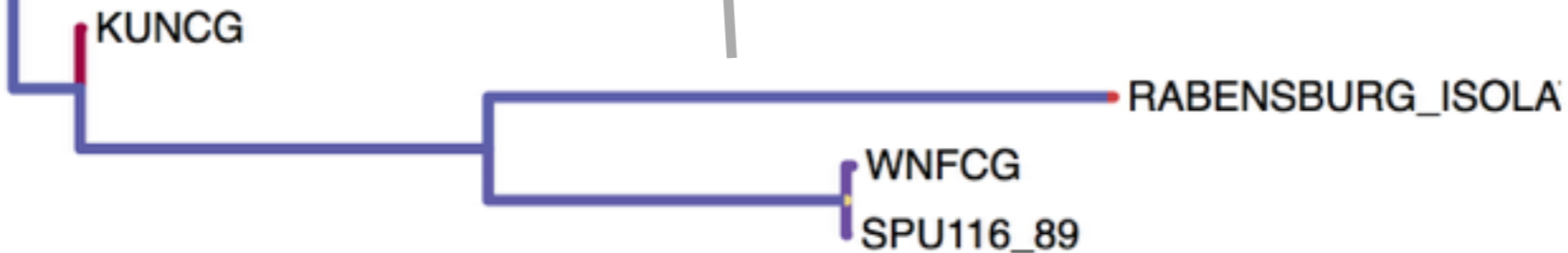

Tree	ω rate classes	# of branches	% of branches	% of tree length	# under selection
	1	32	91%	35%	0
	2	3	8.6%	60%	0

aBSREL analysis

- **West Nile Virus NS3 protein**

- 91% branches can be explained with simple (single dN/dS) models
- 3 branches (9%, 60% of tree length) have evidence of multiple dN/dS rate classes over sites, but **none** with significant proportions of sites with $dN/dS > 1$

- **HIV-1 transmission pair**

- 81% branches can be explained with simple (single dN/dS) models
- 5 branches (19%, 90+% of tree length) have evidence of multiple dN/dS rate classes over sites
- 3 branches have small (1–7%), but statistically significant ($p < 0.05$, multiple testing corrected) proportions of sites with $dN/dS > 1$, including the **transmission** branch

Correlates of evolutionary complexity

An analysis of ~9,000 curated gene alignments from *selectome.unil.ch*

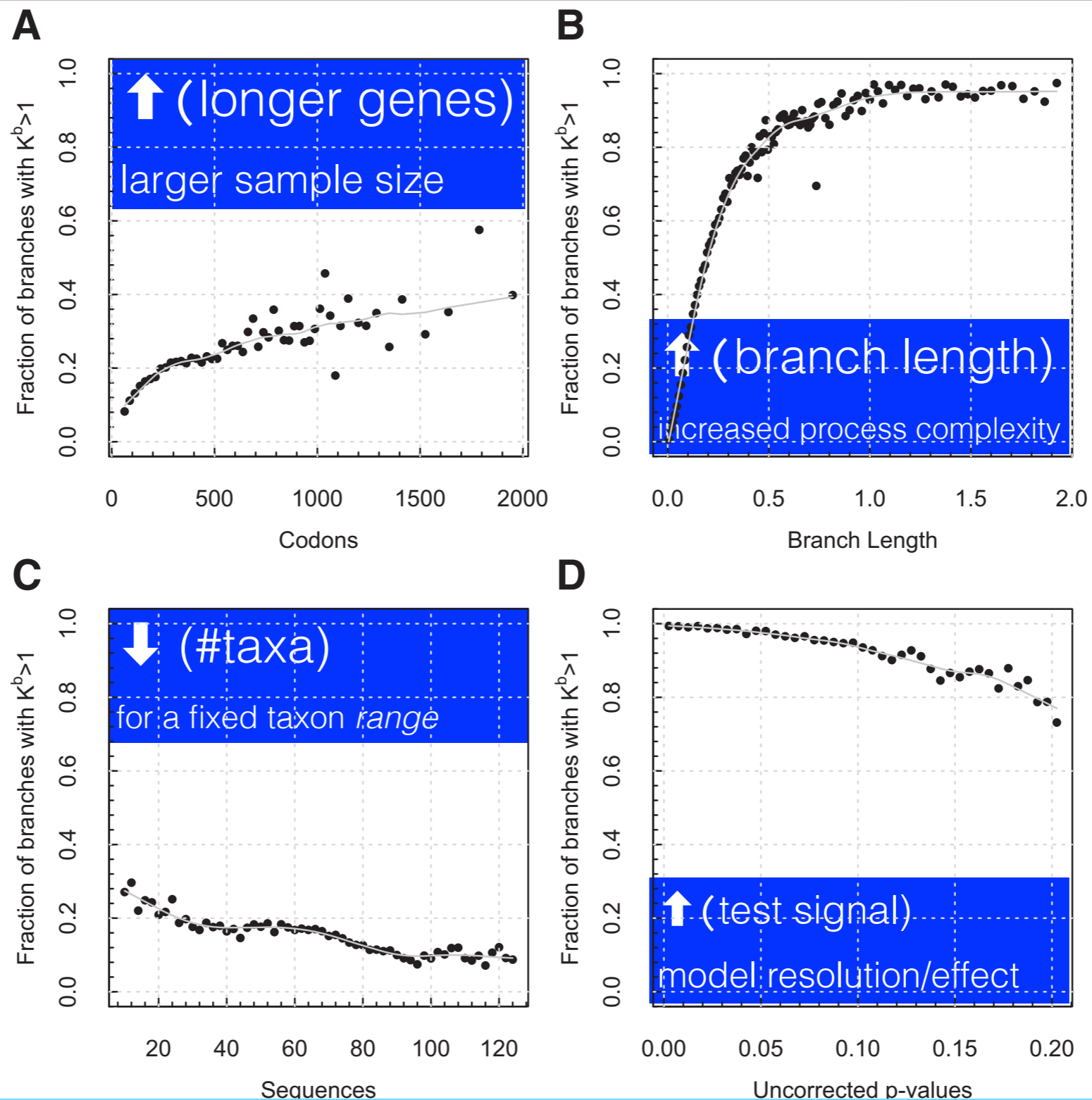

Unanticipated effects of bad modeling assumptions

- Models that fail to account for significant shifts in selective pressures through lineages also significantly underestimate branch lengths
- An instructive example is long-range molecular dating of pathogens, where recent isolates (e.g., 30-50 years of sampling) are used to extrapolate the date when a particular pathogen had emerged
- This creates the situation when terminal branches in the tree have relatively high dN/dS (within-host level evolution), which deep interior branches have very low dN/dS (long term conservation)

- Using models that do not vary selection pressure across lineages yields a patently false “*too young*” estimate for the origin of **measles** (about 600 years ago)
- This estimate is refuted by clear historical records that suggest that measles is at least 1,500-5,000 years old
 - *This includes a treatise by a Persian physician Rhazes about **differential diagnosis of measles and smallpox** published circa 600 AD.*
- Same patterns found for coronaviruses, ebola, avian influenza and herpesvirus

A GTR + Γ_4

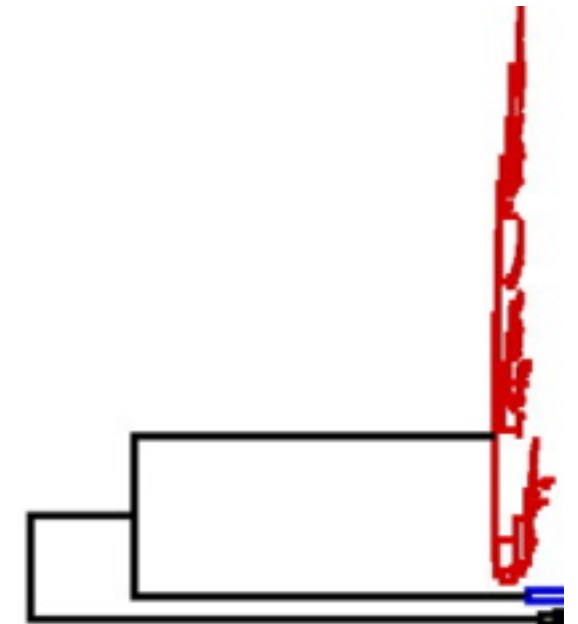

B Lineage+Dual (two rate)

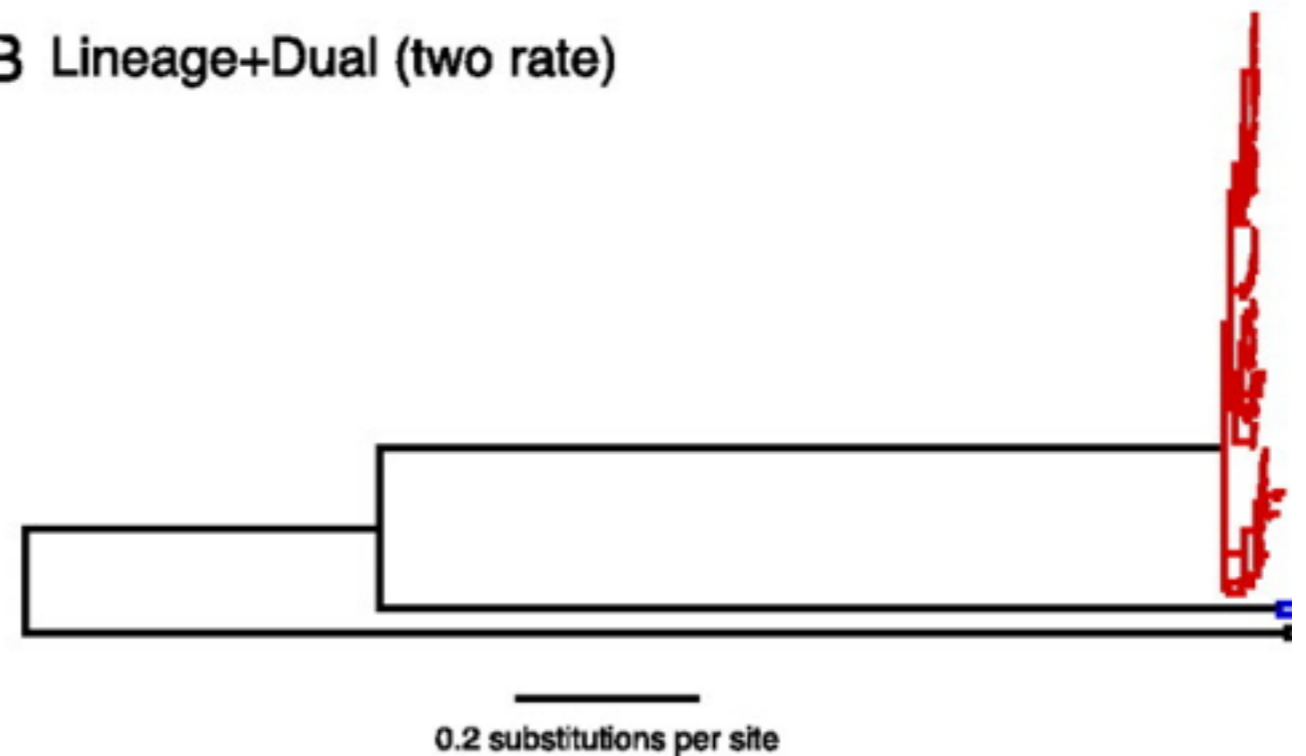

Which sites are under selection?

Site 1

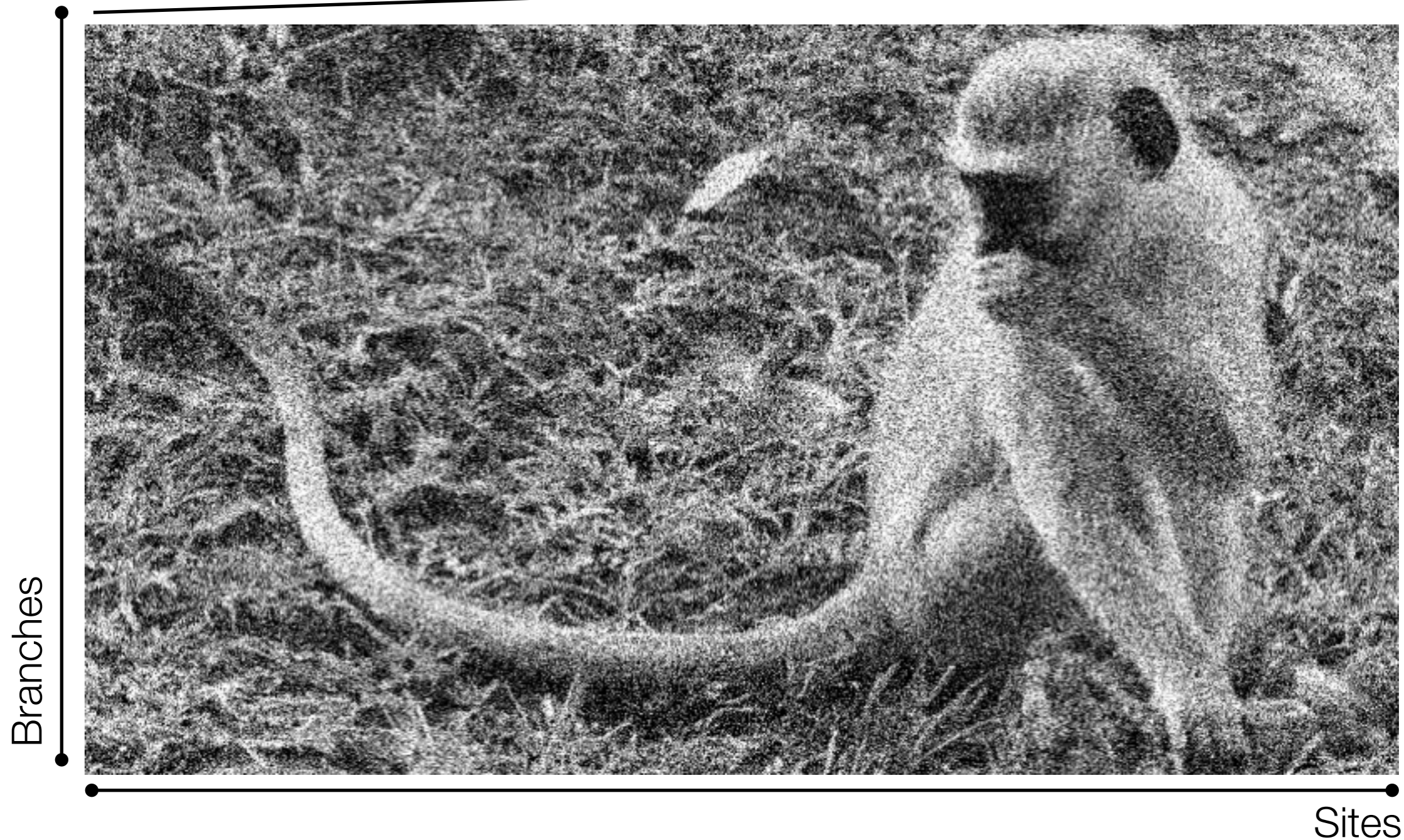

For each image column, is there a significant proportion of bright pixels, once the column has been reduced to 2 colors only?



[MEME]: at a given **site**, each branch is a draw from a 2-bin (d_S , d_N) distribution, which is inferred from that site only. Test if there is a proportion of branches with $d_N > d_S$ (LRT)

Which sites are under selection?

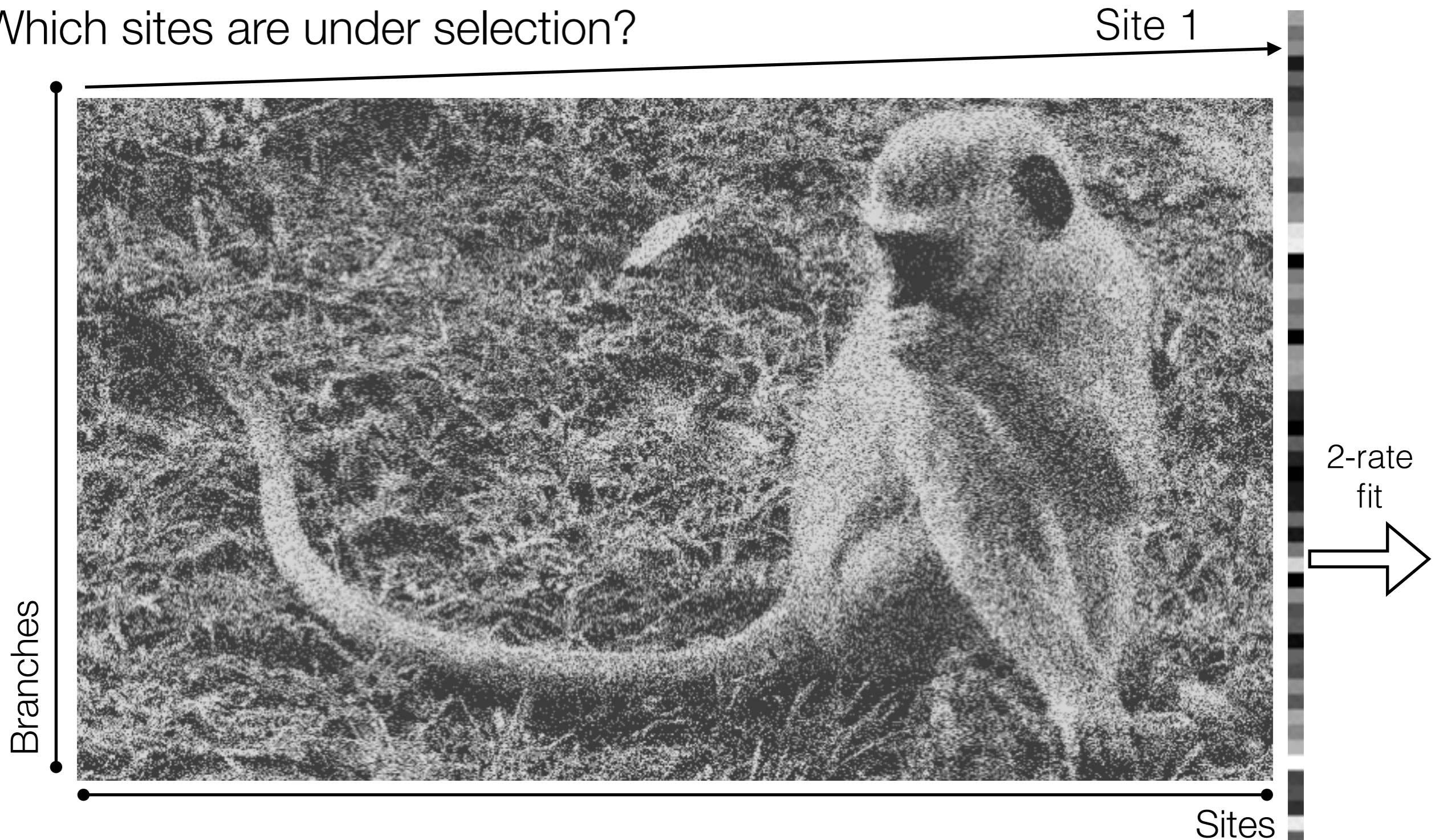

For each image column, is there a significant proportion of bright pixels, once the column has been reduced to 2 colors only?



[MEME]: at a given **site**, each branch is a draw from a 2-bin (d_S , d_N) distribution, which is inferred from that site only. Test if there is a proportion of branches with $d_N > d_S$ (LRT)

Detecting Individual Sites Subject to Episodic Diversifying Selection

Ben Murrell^{1,2}, Joel O. Wertheim³, Sasha Moola², Thomas Weighill², Konrad Scheffler^{2,4},
Sergei L. Kosakovsky Pond^{4*}

 PLoS Genetics | www.plosgenetics.org

1

July 2012 | Volume 8 | Issue 7 | e1002764

- Best-in-class power
- Able to detect episodes of selection, not just selection on average at a site
- Embarrassingly parallel (farm out each site), so runs reasonably fast
- Sample size is \sim sequences, site level rate estimates imprecise
- Cannot estimate which individual branches are subject to selection
- Does not scale especially well with the number of sequences

Detecting Individual Sites Subject to Episodic Diversifying Selection

Ben Murrell^{1,2}, Joel O. Wertheim³, Sasha Moola², Thomas Weighill², Konrad Scheffler^{2,4}, Sergei L. Kosakovsky Pond^{4*}

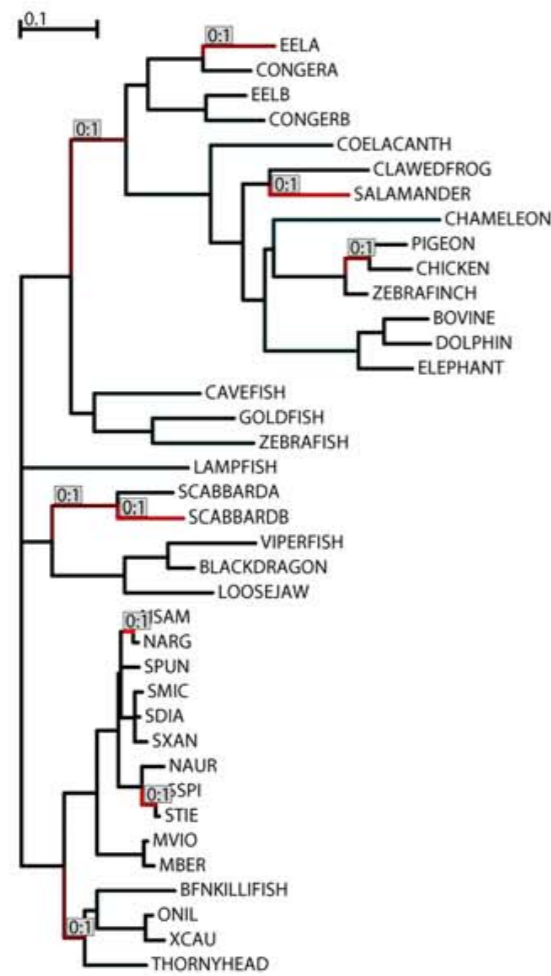

Site 54

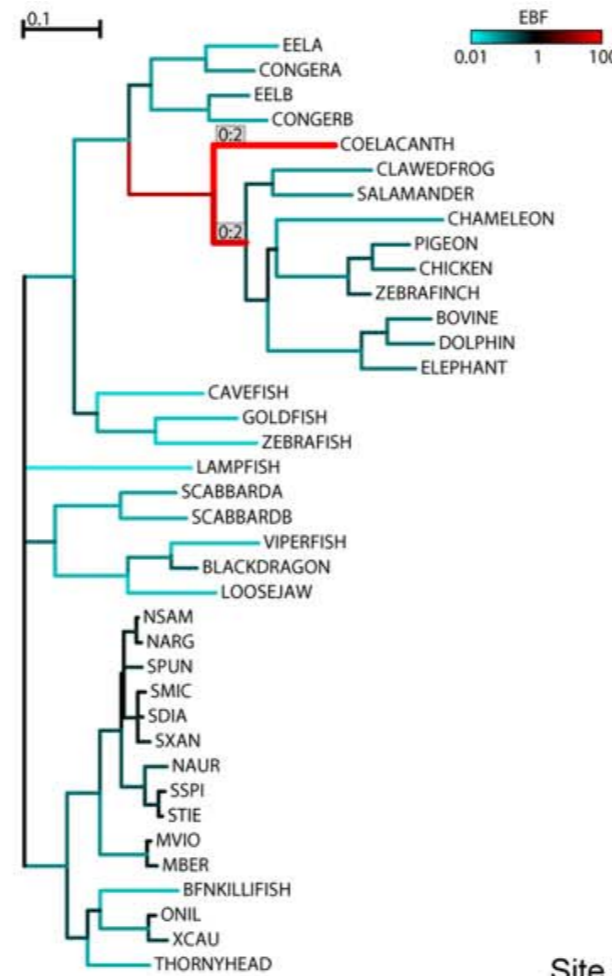

Site 273

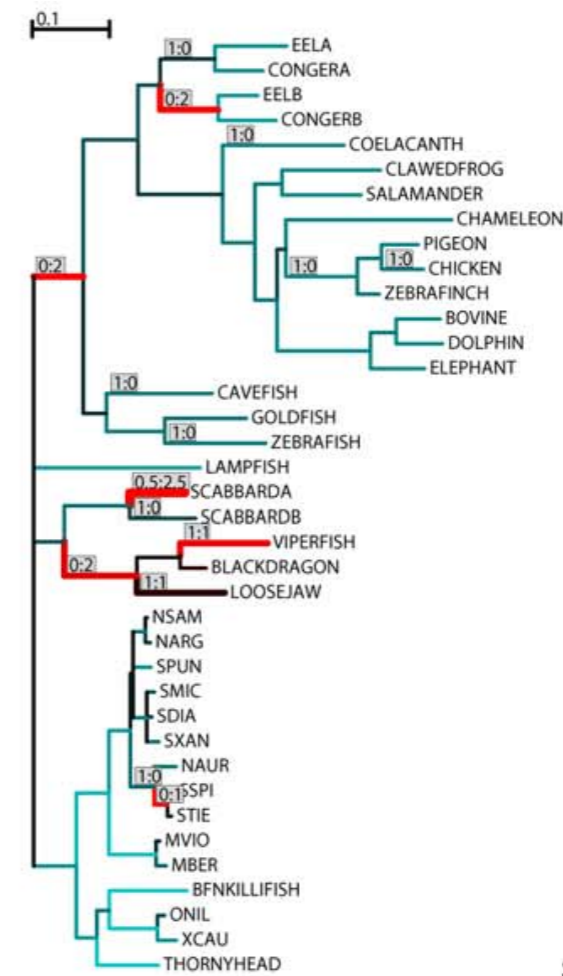

Site 210

Pervasive selection, also picked up by older methods

Episodic selection, missed by old methods

Episodic selection, followed by conservation. Miscalled by old methods as purifying selection only

HIV-1 env

Found 11 sites with evidence of episodic diversifying selection (0.1 significance level Retabulate)

This summary table reports the distribution of synonymous (α) and non-synonymous (β) substitution rates over sites inferred by the MEME model, where the proportion of branches with $\beta > \alpha$ is significantly greater than 0. p-value is derived using a mixture of χ^2 distributions, and q-values are obtained using **Simes' procedure**, which controls the false discovery rate under the strict neutral null (likely to be conservative).

Codon	α	β^-	Pr[$\beta=\beta^-$]	β^+	Pr[$\beta=\beta^+$]	p-value	q-value	Branch-site information
19	0	0	0.943201	773.518	0.0567992	0.0317833	1	[Display]
161	0	0	0.829382	115.825	0.170618	0.00844037	1	[Display]
165	0	0	0.779355	60.0702	0.220645	0.0688644	1	[Display]
178	0	0	0.902811	67.331	0.0971885	0.0357418	1	[Display]
225	0	0	0.78381	72.3626	0.21619	0.0458125	1	[Display]
261	0.000305384	0.00027966	0.913635	881.437	0.0863648	0.0895985	1	[Display]
268	0	0	0.895791	10000	0.104209	0.0350278	1	[Display]
270	0	0	0.760392	226.778	0.239608	0.057291	1	[Display]
272	0	0	0.874576	59.5745	0.125424	0.0525324	1	[Display]
274	4.99073	0	0.764401	260.143	0.235599	0.062812	1	[Display]
282	0	0	1e-09	10.8217	1	0.0881541	1	[Display]

Site 161
82% of branches with $\alpha=\beta=0$
18% of branches with $\alpha=0, \beta=116$

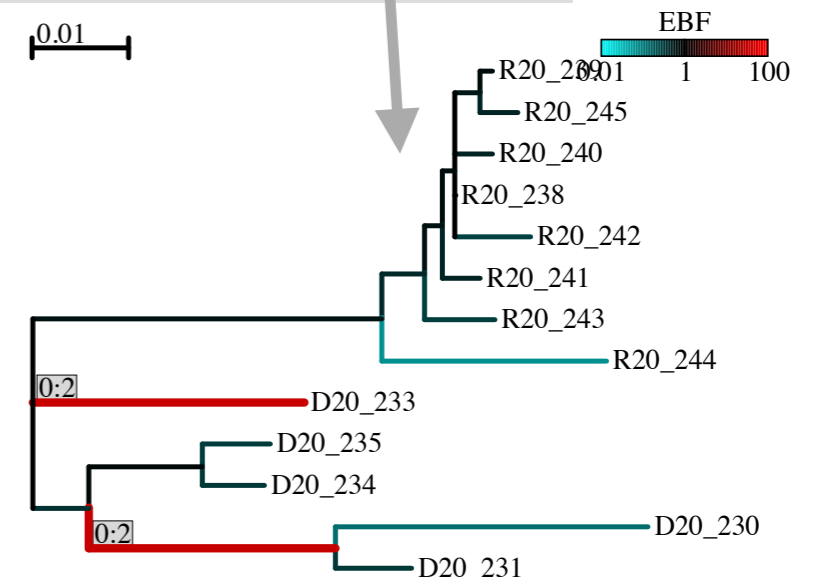

Found 3 sites with evidence of episodic diversifying selection (0.1 significance level Retabulate)

This summary table reports the distribution of synonymous (α) and non-synonymous (β) substitution rates over sites inferred by the MEME model, where the proportion of branches with $\beta > \alpha$ is significantly greater than 0. p-value is derived using a mixture of χ^2 distributions, and q-values are obtained using Simes' procedure, which controls the false discovery rate under the strict neutral null (likely to be conservative).

Codon	α	β^-	Pr[$\beta = \beta^-$]	β^+	Pr[$\beta = \beta^+$]	p-value	q-value	Branch-site information
249	0	0	1.00003e-09	2.44107	1	0.0166364	1	[Display]
496	0.947581	0	0.955206	74.0758	0.0447943	0.0838408	1	[Display]
557	0.275201	0	0.963363	171.171	0.036637	0.0261761	1	[Display]

Site 557
 96% of branches with $\alpha=0.28$, $\beta=0$
 4% of branches with $\alpha=0.28$, $\beta=171$

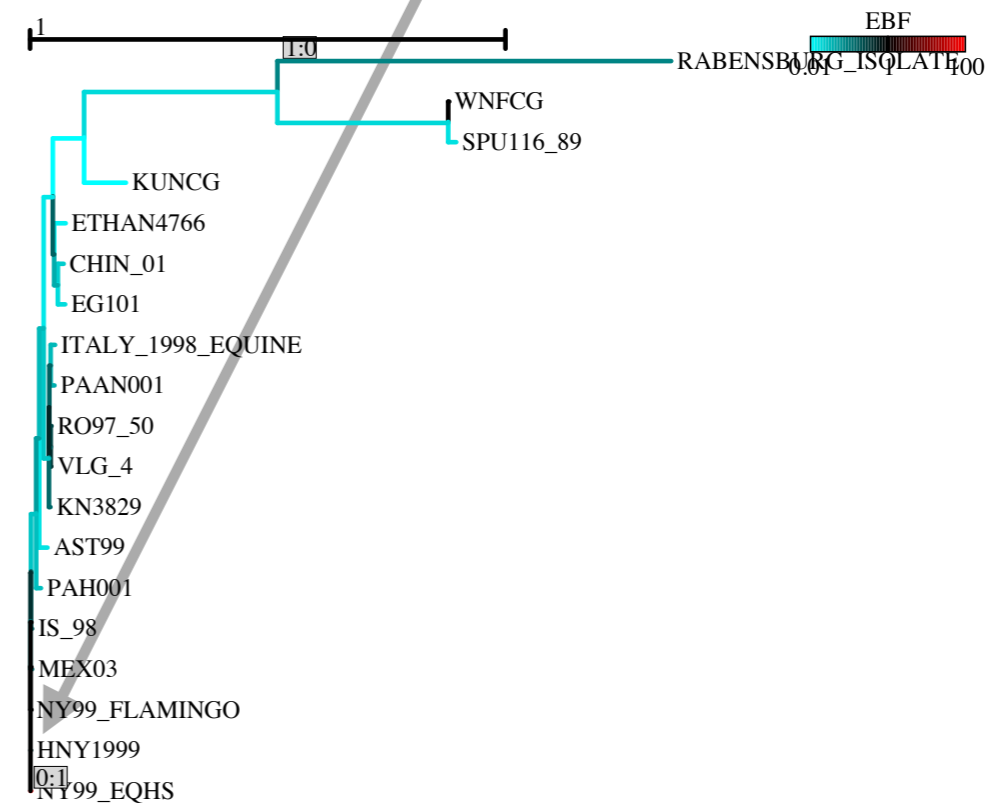

MEME results

- **West Nile Virus NS3 protein**

- **Three** sites, (including 249) with significant evidence of **episodic** (or pervasive) diversifying selection.

- **HIV-1 transmission pair**

- **11** sites with significant evidence of **episodic** (or pervasive) diversifying selection.

Why MEME?

- Affords a much greater power to detect selection
- Mitigates the pathological effect when adding sequences to a sample can reduce, or remove, signal of selection

“The greater power of MEME indicates that selection acting at individual sites is considerably more widespread than constant ω models would suggest. It also suggests that natural selection **is predominantly episodic**, with transient periods of adaptive evolution masked by the prevalence of purifying or neutral selection on other branches. We emphasize that MEME is not just a quantitative improvement over existing models: for 56 sites in our empirical analyses, we obtain qualitatively different conclusions. FEL asserts that these sites evolved under significant **purifying** selection, but MEME is able to identify the signature of **positive selection on some branches**”

Why MEME?

- Affords a much greater power to detect selection
- Mitigates the pathological effect when adding sequences to a sample can reduce, or remove, signal of selection

“Although a previous analysis of 38 vertebrate rhodopsin sequences found no sites under selection at posterior probability $>95\%$, the same authors found 7 selected sites in the subset of 11 squirrelfish sequences, and 2 selected sites when the subset of 28 fish sequences was analyzed. These results run counter to the expectation that more data should provide greater power to detect selection. MEME, on the other hand, [typically] detects more selected sites when more sequences are included.”

Analysis summary

	WNV NS3	HIV-1 <i>env</i>
Gene-wide episodic selection (BUSTED)	No	Yes
Branch-level selection (aBSREL)	No	Yes, three branches, including transmission
Site-level episodic selection (MEME)	Yes, 3 sites	Yes, 11 sites

It is **not** unexpected that site-level positive results can occur when a gene-level test does not yield a positive result

- **Lack of power for the global test:** if the proportion of sites under selection is very small, a mixture-model test, like BUSTED will miss it
- **Model violations:** MEME supplies much more flexible distributions of dN/dS over sites; compared to alignment-wide 3-bit BUSTED distribution
- **False positives at site-level:** our site-level tests have good statistical properties, but each positive site result could be a false positive; FWER correction would make site-level tests too conservative.
- **Summary:** gene-level selection tests need a minimal proportion of sites to be under selection to be powered; site-level tests should not be used to make inferences about gene-level selection.

However, we caution that despite obvious interest in identifying specific branch-site combinations subject to diversifying selection, such inference is based on very limited data (the evolution of one codon along one branch), and cannot be recommended for purposes other than data exploration and result visualization. This observation could be codified as the “***selection inference uncertainty principle***” — one cannot simultaneously infer both the site and the branch subject to diversifying selection. In this manuscript [MEME], we describe how to infer the location of sites, pooling information over branches; previously [aBSREL] we have outlined a complementary approach to find selected branches by pooling information over sites.

Murrell et al 2012

Purpose-built models

- It is tempting to “hack” existing tools to answer questions that they are not designed to answer
- A recent example we tackled is a rigorous test for selection relaxation (or more generally a difference in selective regimes) in a part of the tree, relative to the rest of the tree
- Typical approaches have been to estimate dN/dS ratios from two sets of branches, and interpret an *elevation* in dN/dS as evidence of selective constraint relaxation
- Two problems with this approach
 - An increase in mean dN/dS could also be caused by an **intensification** of selective forces.
 - *Post-hoc* analyses (e.g., estimate branch-level dN/dS and then compare [t-test, etc] them as if they were observed quantities) discard a lot of information (e.g., variance of individual estimates), and make obviously wrong assumptions (e.g., estimates are uncorrelated).

Testing for selective relaxation

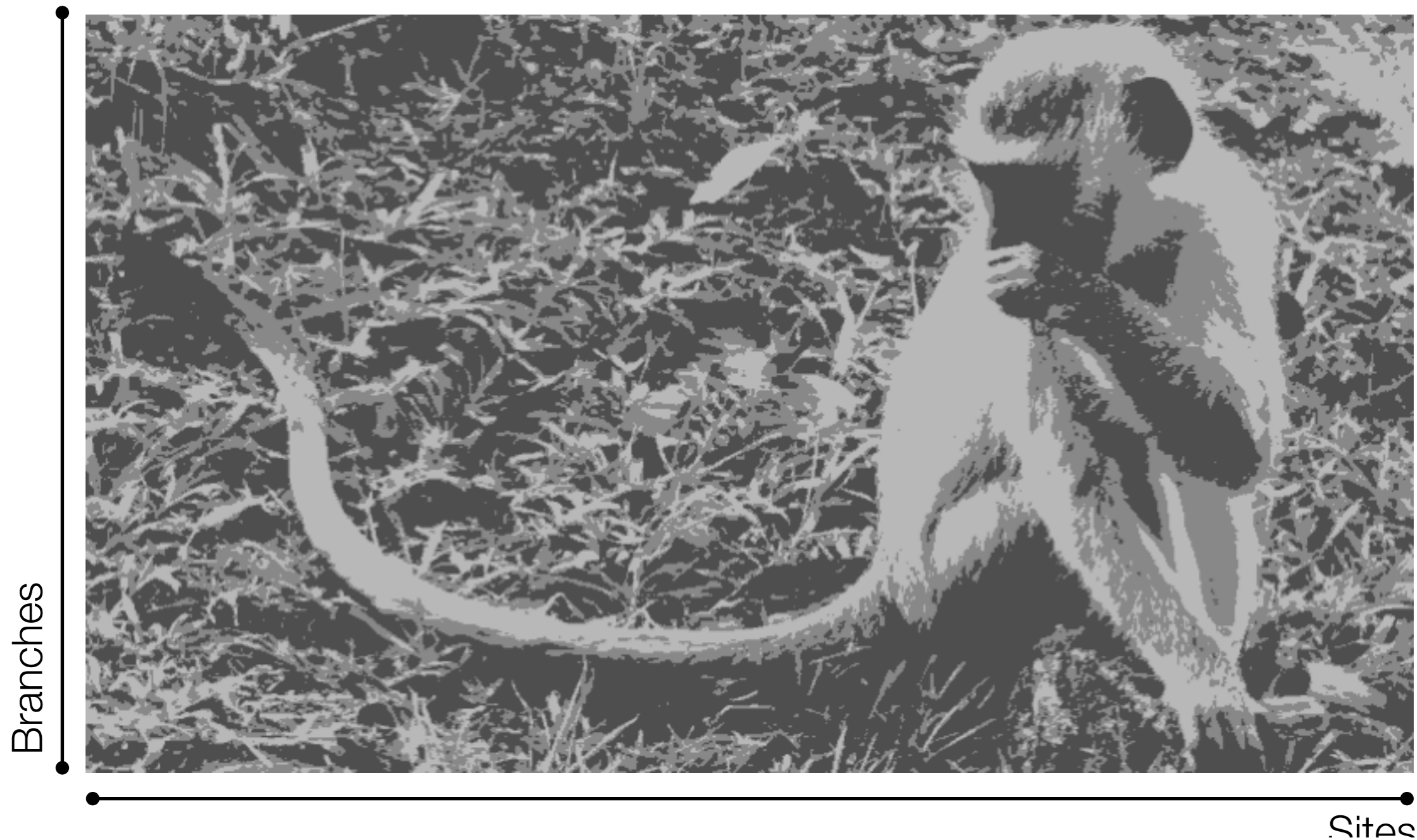

Partition the image into horizontal bands (a priori); compare whether or not there is visual benefit to using separate 3-color palettes in two sets of bands instead of a single 3-color palette



[RELAX]: Compare whether or not the set of branches of interest (test set) has a significantly different dN/dS distribution than the rest of the tree (background), fitted jointly to the entire alignment. For relaxation testing, the two dN/dS distributions are related via a power transformation.

Testing for selective relaxation



Partition the image into horizontal bands (a priori); compare whether or not there is visual benefit to using separate 3-color palettes in two sets of bands instead of a single 3-color palette



[RELAX]: Compare whether or not the set of branches of interest (test set) has a significantly different dN/dS distribution than the rest of the tree (background), fitted jointly to the entire alignment. For relaxation testing, the two dN/dS distributions are related via a power transformation.

RELAX: Detecting Relaxed Selection in a Phylogenetic Framework

Joel O. Wertheim,^{*,1} Ben Murrell,¹ Martin D. Smith,² Sergei L. Kosakovsky Pond,¹ and Konrad Scheffler^{*,1,3}

Mol. Biol. Evol. 32(3):820–832

Reference Branches

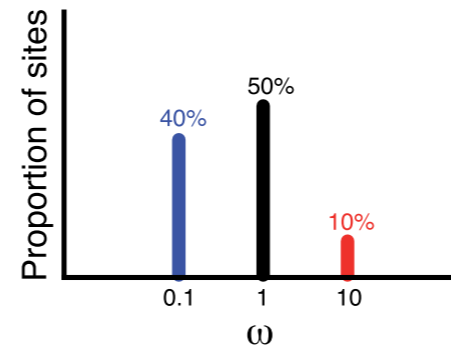

Test Branches

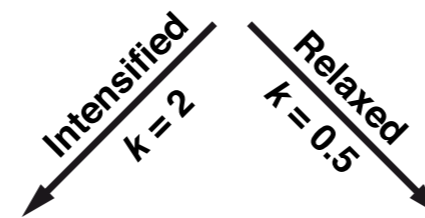
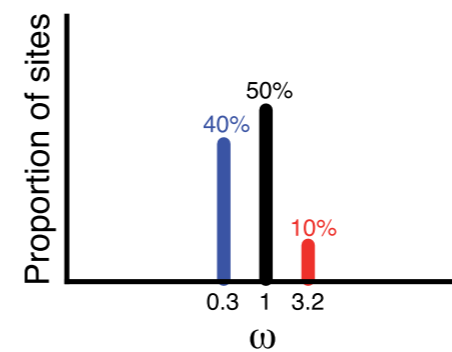
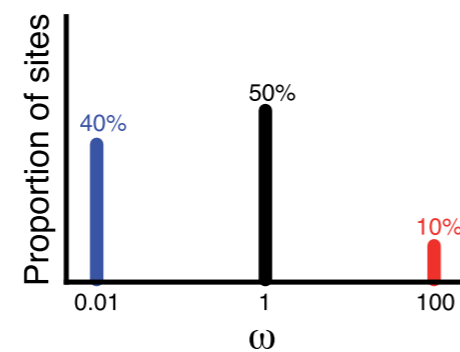

$$\omega \rightarrow \omega^k$$

Test for $k \neq 1$

Table 1. Test for Relaxed Selection Using RELAX in Various Taxonomic Groups.

Taxa	Gene/Genes	Test Branches	Reference Branches	k^a	P-Value
γ -proteobacteria	Single-copy orthologs	Primary/secondary endosymbionts	Free-living γ -proteobacteria	0.30	< 0.0001
		Primary endosymbionts	Free-living γ -proteobacteria	0.28	< 0.0001
		Secondary endosymbionts	Free-living γ -proteobacteria	0.61	< 0.0001
		Primary endosymbionts	Secondary endosymbionts	0.56	< 0.0001
Bats	SWS1	HDC echolocating and cave roosting (pseudogenes)	LDC echolocating and tree roosting (functional genes)	0.16	< 0.0001
		LDC echolocating	Tree roosting	1.07	0.577
	M/LWS1	HDC echolocating and cave roosting	LDC echolocating and tree roosting	0.70	0.495
		Echolocating species	Tree- and cave-roosting species	0.21	0.0005
		HDC echolocating	LDC echolocating	0.84	0.427
Bornavirus	Nucleoprotein	Endogenous viral elements	Exogenous virus	0.02	< 0.0001
<i>Daphnia pulex</i>	Mitochondrial protein-coding genes	Asexual	Sexual	0.63	< 0.0001

^aEstimated selection intensity.

RELAX(ed selection test) summary

Test for selection **relaxation** ($K = 0.44$) was **significant** ($p = 0.0002$, $LR = 14.29$)

Please cite PubMed ID undefined if you use this result in a publication, presentation, or other scientific work.

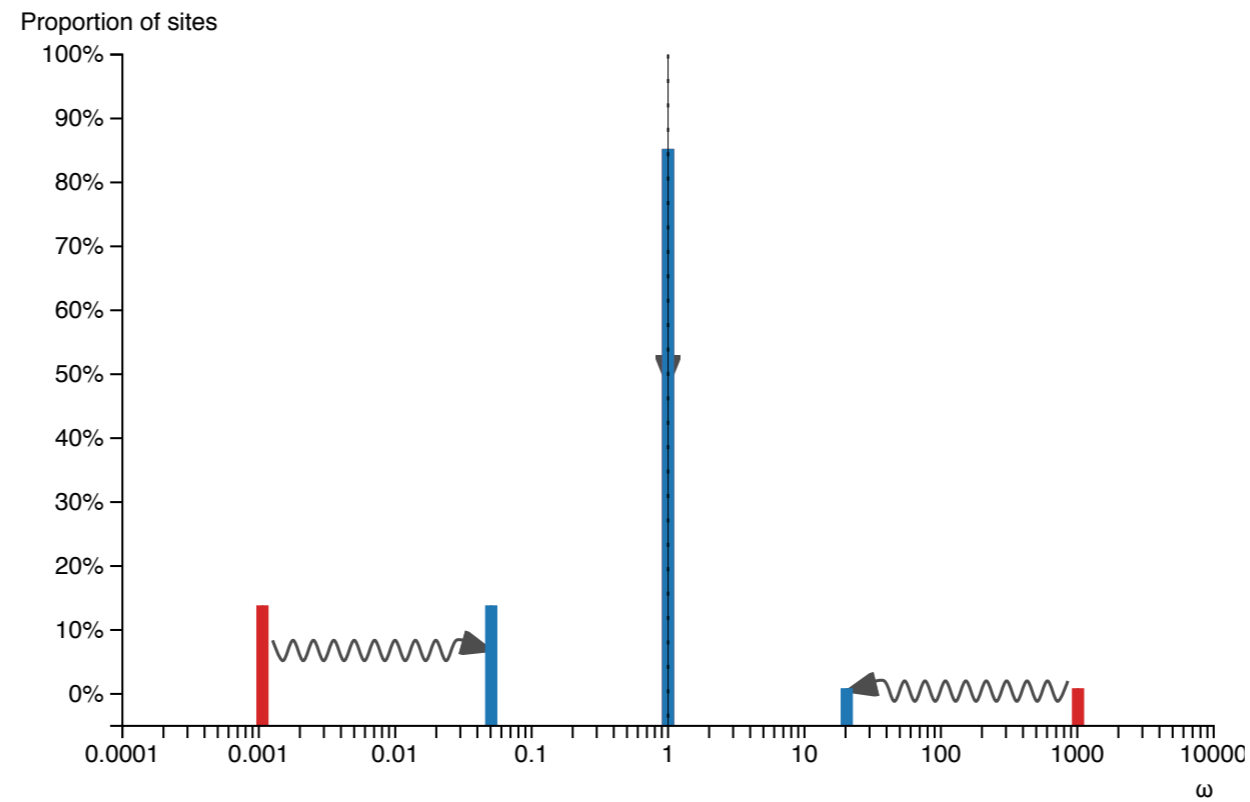
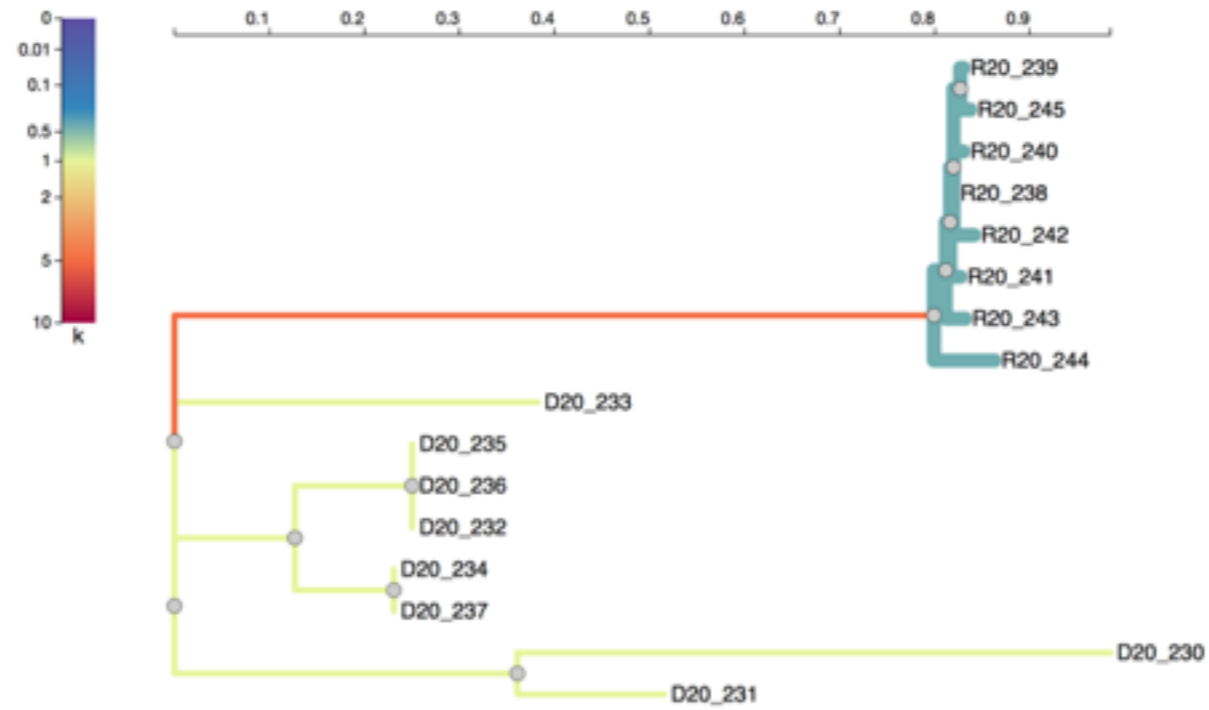

Another use of RELAX: test for difference of selective pressures between HSX and MSM HIV-1 isolates

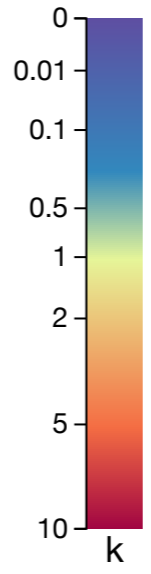
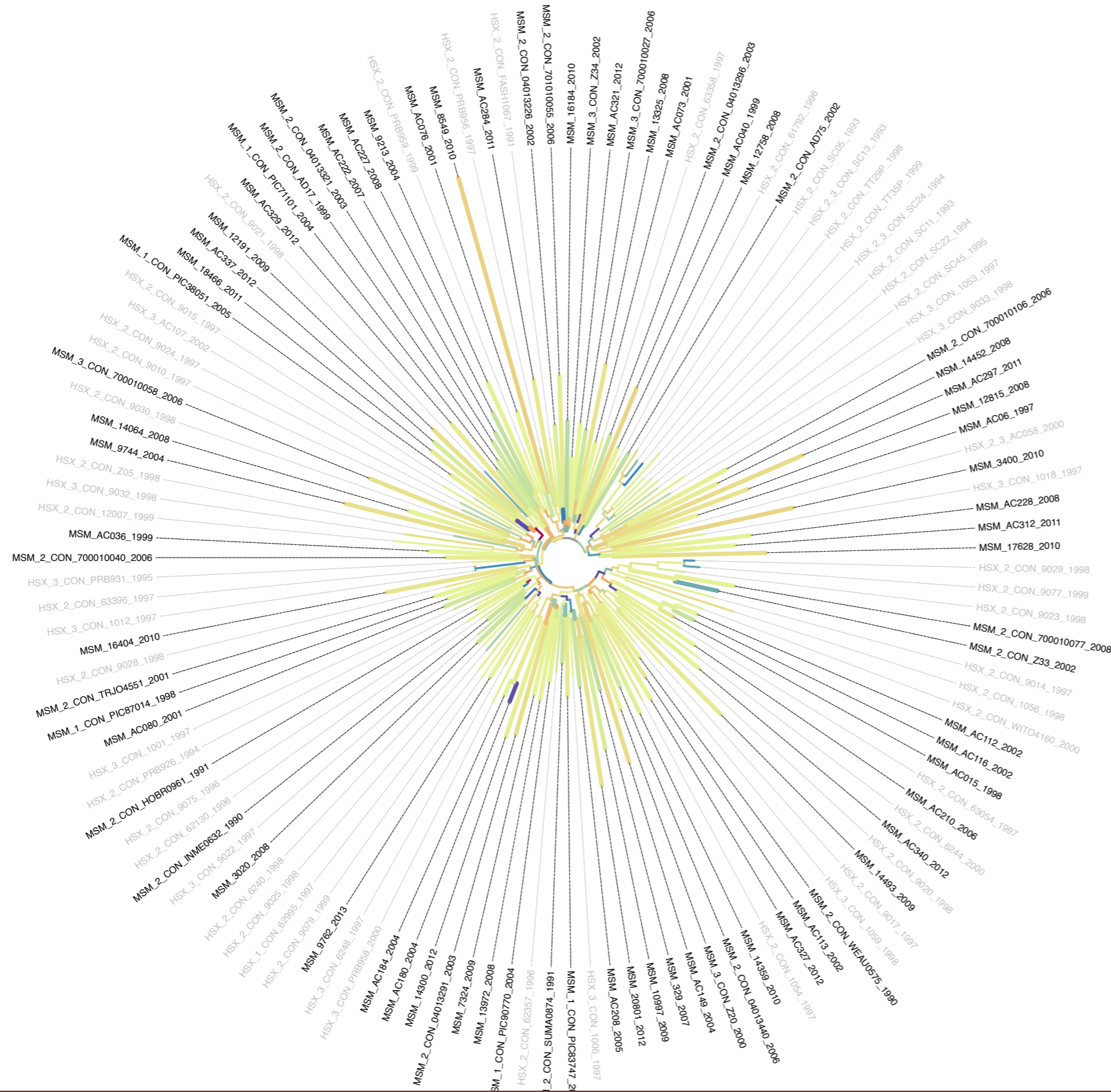

An exploratory model fit
(separate k for each branch)

[RELAX] assigned **fewer codon sites in the MSM lineages to the positively selected category** (2.6% [2.3-2.9%] in MSM vs 5.4% [5.0-6.4%] in HSX, all confidence intervals are 95% profile likelihood approximations), and **inferred that selection on these sites was stronger in MSM** ($\omega = 15.8$ [14.4-17.5] in MSM vs $\omega = 9.2$ [8.2-9.6] in HSX).

Different distributions fitted to sets of branches

Model fits

Model	log L	# par.	AIC _c	Time to fit	L _{tree}	Branch set	ω_1	ω_2	ω_3
Partitioned MG94xREV	-83169.97	277	166895.40	3 min. 39 sec.	7.49	Reference	0.634 (100%)		
						Test	0.558 (100%)		
General Descriptive	-81843.18	538	164767.88	40 min. 10 sec.	28.38	All	0.0839 (63%)	1.00 (33%)	11.9 (3.1%)
Null	-81960.41	358	164639.26	30 min. 11 sec.	26.79	Reference	0.00 (58%)	1.00 (38%)	13.0 (3.4%)
						Test	0.00 (58%)	1.00 (38%)	13.0 (3.4%)
						Unclassified	0.0000000750 (63%)	0.974 (36%)	15.4 (2.0%)
Alternative	-81959.64	359	164639.74	9 min. 58 sec.	27.03	Reference	0.00235 (58%)	1.00 (39%)	13.3 (3.2%)
						Test	0.00189 (58%)	1.00 (39%)	14.6 (3.2%)
						Unclassified	0.0000000750 (62%)	0.974 (36%)	15.5 (1.9%)
Partitioned Exploratory	-81952.79	363	164634.09	1 hrs. 39 min.	27.15	Reference	0.00 (62%)	1.00 (32%)	8.88 (5.7%)
						Test	0.00 (57%)	1.00 (40%)	17.5 (2.6%)
						Unclassified	0.0000000750 (60%)	0.969 (39%)	15.5 (1.8%)

Models compared by AIC_c (or LRT)

Nuisance branches explicitly modeled

Branch testing; exploratory vs *a priori*

- aBSREL and BUSTED can test all branches for selection (exploratory), or apply the test to a set of branches defined *a priori* (e.g. defining a particular biological hypothesis).
- For BUSTED, *a priori* partitioning of branches can increase power, especially if selective regimes are markedly different on different parts of the tree.
- For example, BUSTED applied to the HIV dataset where the transmission branch is designated as foreground, found a greater proportion sites under stronger selection on this branch than the rest of the tree (8% vs 1%), and a lower **p-value**.

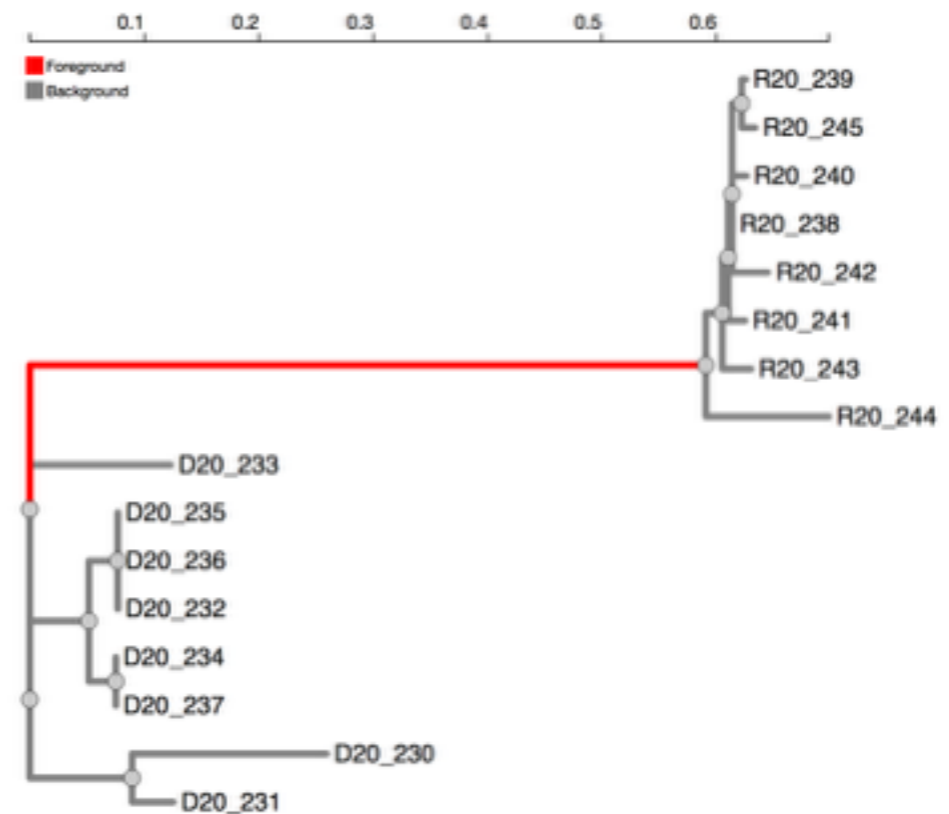

	Background	Foreground
Class 1	$\omega = 0.51$ $p = 0.08$	$\omega = 0.00$ $p = 0.92$
Class 2	$\omega = 0.72$ $p = 0.91$	
Class 3	$\omega = 116$ $p = 0.01$	$\omega = 510$ $p = 0.08$

Task	Test	Site strategy	Branch strategy	Complexity	Effective sample size	Parallelization	Practical # sequences limit
Gene-wide selection	BUSTED	Random Effects	Random Effects	Fixed	~sites x taxa	SMP	~1,000
Site-level selection	MEME	Fixed Effects	Random Effects	Fixed	~ taxa	MPI	~5000 (cluster)
Branch-level selection	aBSREL	Random Effects	Fixed Effects	Adaptive	~ sites	SMP/MPI	~ 1,000
Compare selective regimes between sets of branches	RELAX	Random Effects	Mixed Effects	Fixed	~sites x (branch set size)	SMP	~ 1,000

FUBAR: selection testing done fast



Average colors over sites; use a relatively large but fixed palette to approximate the image



[FUBAR]: Fix a grid of dS and dN values, use the data to sample (Bayesian MCMC) weights to individual grid points; this forms the prior distribution on rates; use empirical Bayes to obtain site-level estimates of posterior probability that $dN > dS$

FUBAR: selection testing done fast

5 (best) color adaptive palette



Average colors over sites; use a relatively large but fixed palette to approximate the image



[FUBAR]: Fix a grid of dS and dN values, use the data to sample (Bayesian MCMC) weights to individual grid points; this forms the prior distribution on rates; use empirical Bayes to obtain site-level estimates of posterior probability that $dN > dS$

FUBAR: selection testing done fast

Fixed web palette (216 colors)

Branches



Average colors over sites; use a relatively large but fixed palette to approximate the image



[FUBAR]: Fix a grid of dS and dN values, use the data to sample (Bayesian MCMC) weights to individual grid points; this forms the prior distribution on rates; use empirical Bayes to obtain site-level estimates of posterior probability that $dN > dS$

FUBAR: selection testing done fast

Fixed web palette (216 colors)

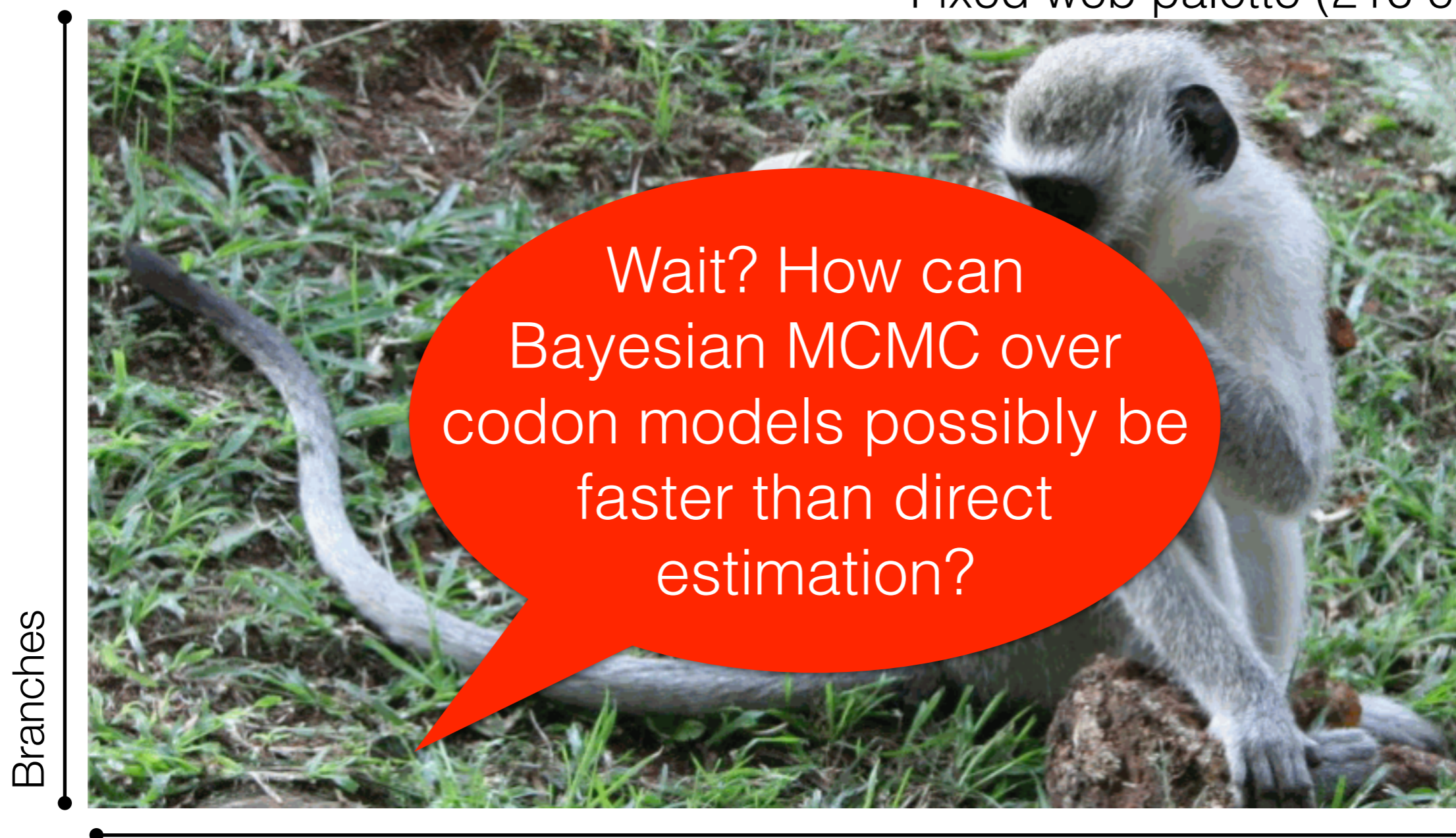

Average colors over sites; use a relatively large but fixed palette to approximate the image



[FUBAR]: Fix a grid of dS and dN values, use the data to sample (Bayesian MCMC) weights to individual grid points; this forms the prior distribution on rates; use empirical Bayes to obtain site-level estimates of posterior probability that $dN > dS$

- The time consuming part of traditional random-effects models is the estimation of the alignment-wide dN/dS distribution
- Each hyper-parameter adjustment entails an expensive phylogenetic likelihood calculation
- Larger data sets —> more complex mixtures needed to avoid smoothing, i.e., more parameters, more evaluations, and a non-linear dependence on data-set sizes

- With FUBAR we make the following approximations:
 - Branch lengths, GTR biases etc, are estimated using simple (nucleotide models) and held fixed
 - We fix a 15x15 or 20x20 grid of (dS,dN) values *a priori*; the data only inform how much weight will be allocated to each point
- Only need to evaluate the expensive codon-based phylogenetic likelihood once for each grid point: **complexity only increases linearly with the size of the data.** This step is also embarrassingly parallel.
- Allocating weights to individual points is done using MCMC (or Gibbs sampling, or variational Bayes); this step does not require ANY further evaluations of the phylogenetic likelihood, i.e., **its cost does not depend on the size of the alignment**

FUBAR: A Fast, Unconstrained Bayesian AppRoximation for Inferring Selection

Ben Murrell,^{1,2,3} Sasha Moola,^{1,3} Amandla Mabona,^{1,4} Thomas Weighill,¹ Daniel Sheward,⁵ Sergei L. Kosakovsky Pond,⁶ and Konrad Scheffler^{*,1,6}

Mol. Biol. Evol. 30(5):1196–1205

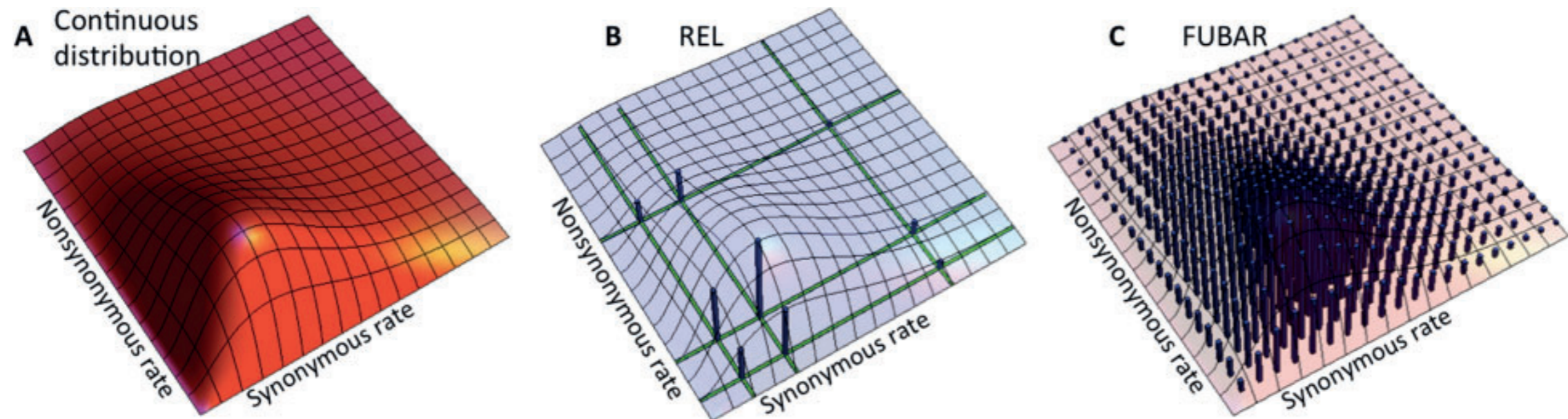

Fitting a small number (4) of dN and dS values directly
with post-hoc error estimates

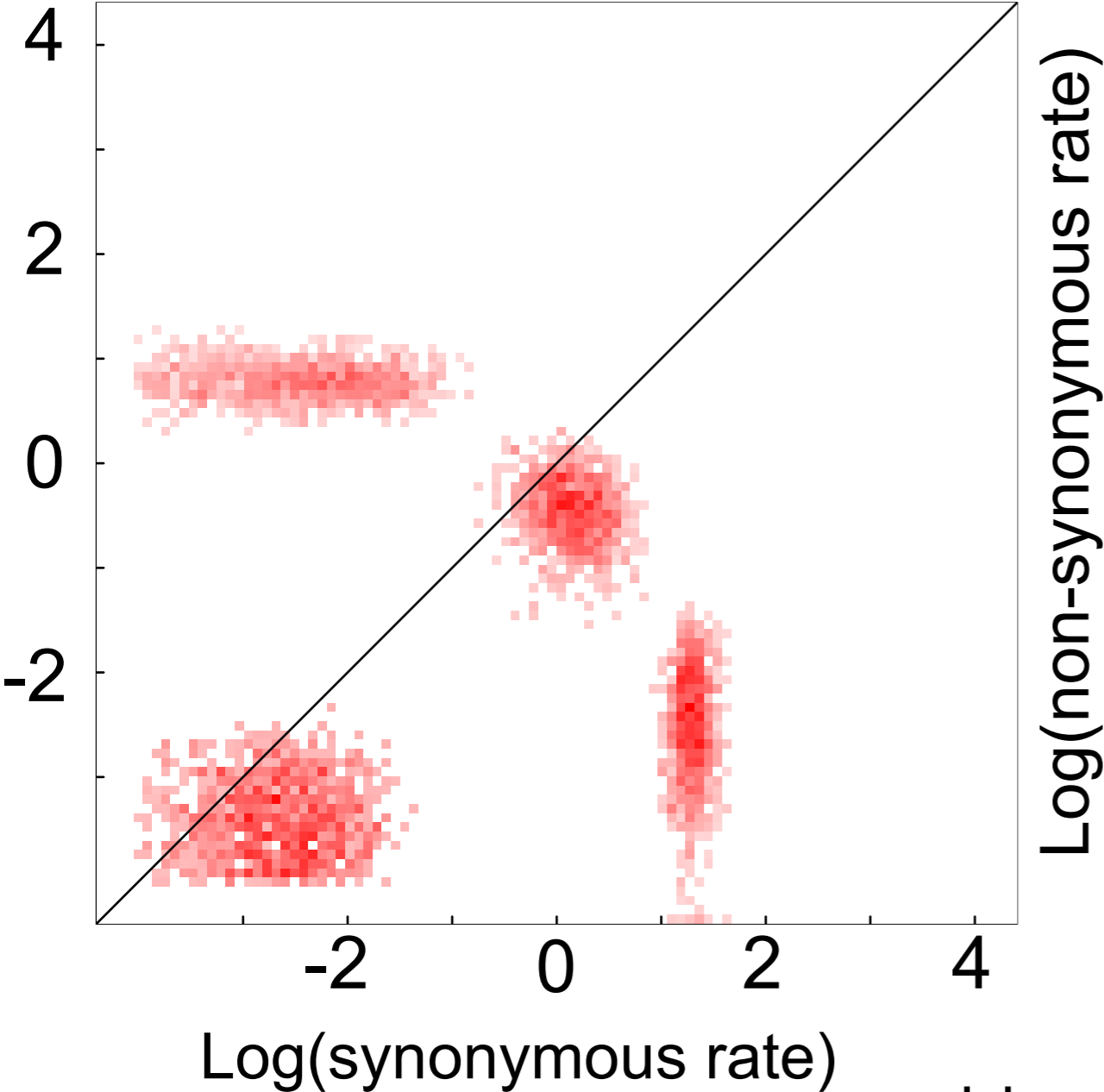

Using a FUBAR grid

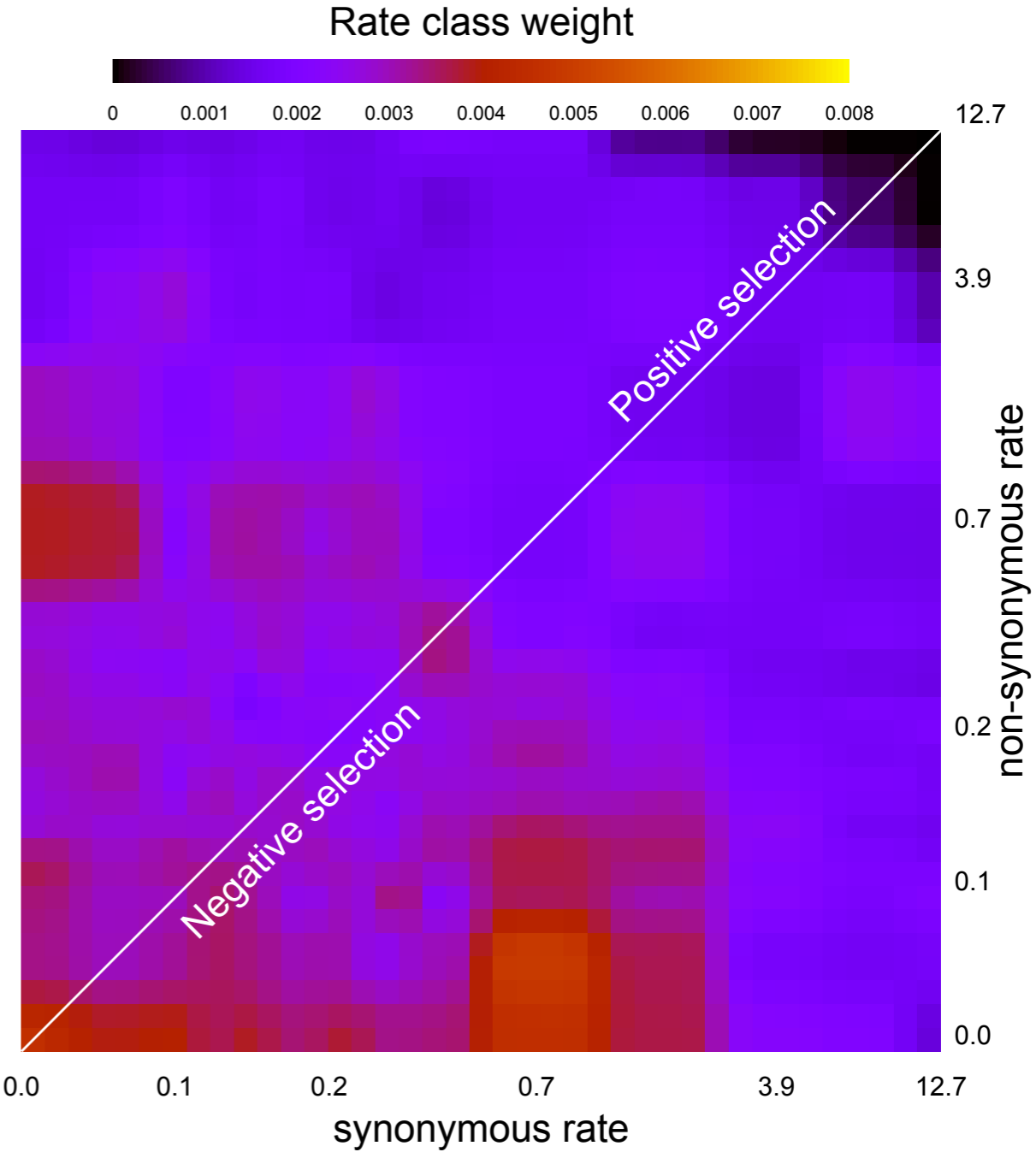

Hepatitis E Virus Genotype 4 ORF3
data from Simon Frost and Adam Brayne

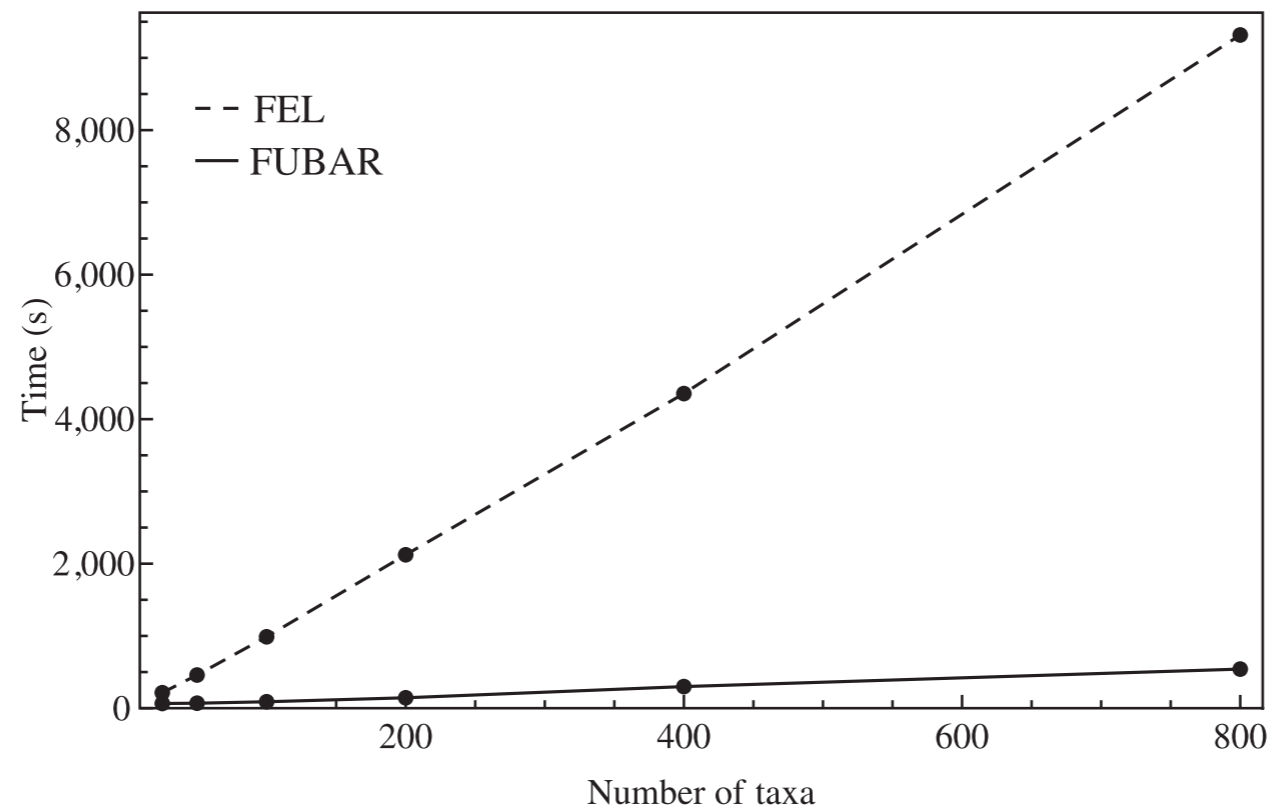
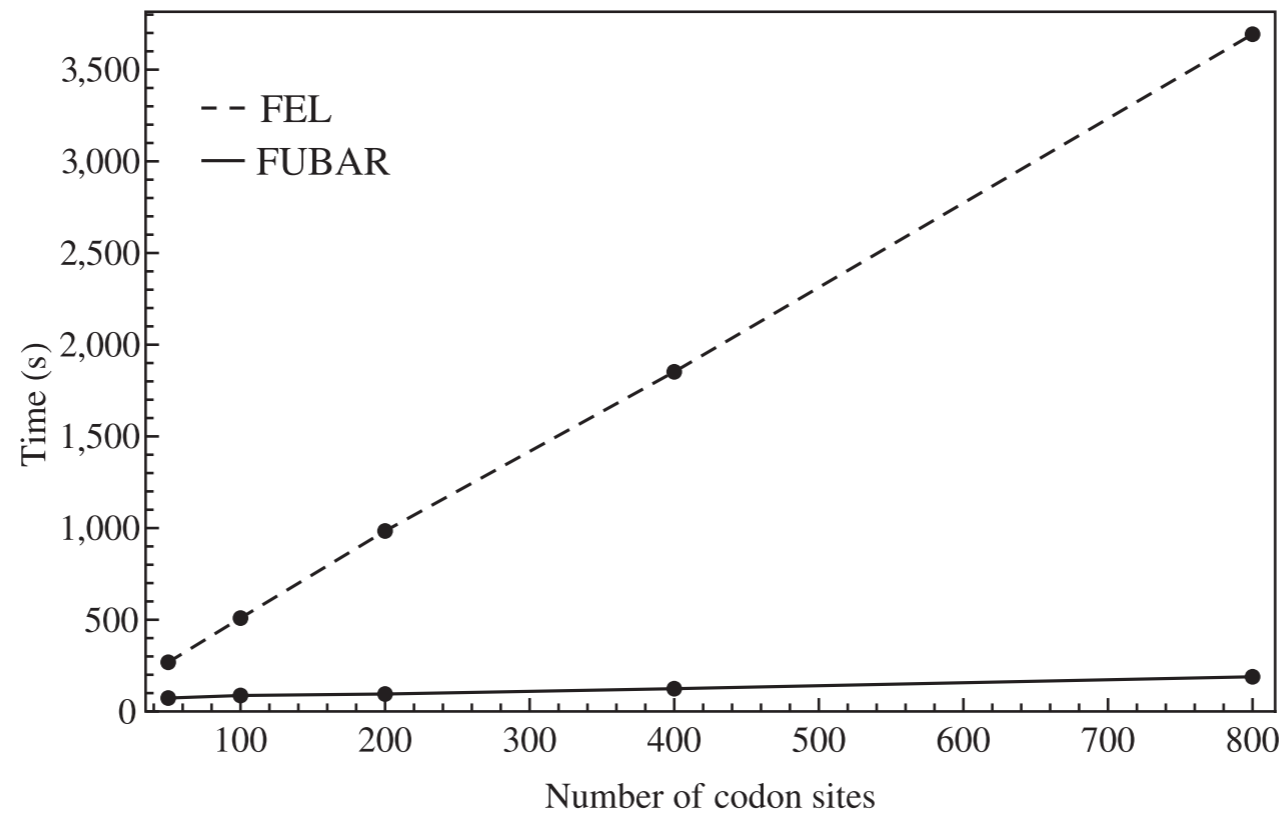

FIG. 2. Execution times for FEL and FUBAR as a function of the number of codon sites (top) and number of taxa (bottom).

FUBAR is dramatically faster (and as good or better)

Table 2. Run Time Comparisons between Different Selection Detection Methods on 16 Empirical Data Sets, Sorted on the Duration of the FUBAR Run.

Data Set	Taxa	Codons	Mean Divergence Subs/Site	FUBAR Run Times (s)	Run Times (Times Slower than FUBAR)			
					FEL	REL	PAML M2a	PAML M8
Echinoderm H3	37	111	0.33	40	5.1	12.0	7.1	46.1
Flavivirus NS5	18	342	0.48	45	8.6	4.5	9.3	25.5
<i>Drosophila</i> adh	23	254	0.26	53	3.4	4.0	2.7	4.3
West Nile virus NS3	19	619	0.13	58	6.1	5.9	37.2	<u>105.5</u>
Hepatitis D virus Ag	33	196	0.29	59	4.0	3.3	10.1	22.4
Primate lysozyme	19	130	0.08	62	0.5	3.0	0.7	1.8
Vertebrate rhodopsin	38	330	0.34	62	12.0	4.9	8.4	18.2
Japanese encephalitis virus env	23	500	0.13	68	4.8	8.8	1.6	4.0
Mamallian β -globin	17	144	0.38	74	1.5	8.4	2.3	5.6
Abalone sperm lysin	25	134	0.43	78	1.9	3.9	3.7	9.3
HIV-1 vif	29	192	0.08	84	2.6	3.8	2.3	4.5
<i>Salmonella</i> recA	42	353	0.04	102	2.1	2.9	2.6	12.3
Camelid VHH	212	96	0.27	120	6.3	17.2	<u>141.0</u>	<u>311.1</u>
Diatom SIT	97	300	0.54	136	10.2	5.1	21.5	19.3
Influenza A virus H3N2 HA	349	329	0.04	210	15.0	14.4	<u>221.1</u>	<u>616.4</u>
HIV-1 rt	476	335	0.08	278	15.2	14.4	\emptyset^a	\emptyset^a

NOTE.—Run times that are at least 10 times greater than those of FUBAR are italicized, and those at least 100 times greater are underlined.

^aPAML reported an error regarding too many ambiguities in the data set.

FUBAR is dramatically faster (and as good or better)

We reconstructed the phylogeny for **3,142** complete H3 nucleotide sequences isolated from humans using FastTree 2. The FUBAR selection analysis (which we restricted to 10 CPUs, just as for the timing comparisons) took **one and a half hours**.

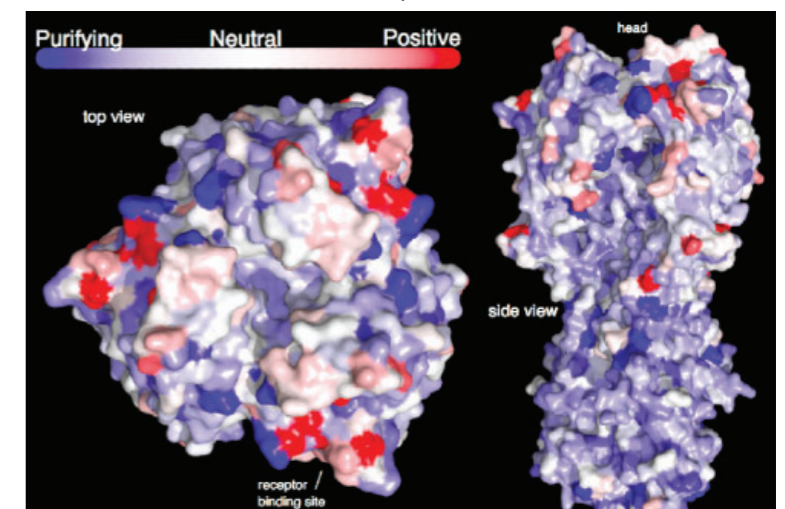

Fast site-level analysis (FUBAR): no branch to branch variation; pervasive diversifying selection; random effects

WNV NS3

THE EXPECTED NUMBER OF FALSE POSITIVES IS 0.01 (95% CI: [0-0]).

Codon	α	β	$\beta-\alpha$	Posterior Prob $\beta>\alpha$	Emp. Bayes Factor	PSRF	N_{eff}	3D rate plot?
249	0.138179	1.51208	1.3739	0.988732	622.977	1.03135	144.342	[SVG] [PNG]

HIV-1 *env*

THE EXPECTED NUMBER OF FALSE POSITIVES IS 0.20 (95% CI: [0-1]).

Codon	α	β	$\beta-\alpha$	Posterior Prob $\beta>\alpha$	Emp. Bayes Factor	PSRF	N_{eff}	3D rate plot?
161	0.401387	5.64609	5.2447	0.974565	42.7026	1.00373	576.851	[SVG] [PNG]
165	0.311605	2.85981	2.54821	0.963007	29.0123	1.00897	363.228	[SVG] [PNG]
203	0.399165	4.27264	3.87348	0.968713	34.5068	1.00481	514.136	[SVG] [PNG]
204	0.31539	2.80044	2.48505	0.951136	21.6933	1.00947	350.933	[SVG] [PNG]
225	0.292592	2.75072	2.45813	0.955732	24.0613	1.00959	348.105	[SVG] [PNG]
282	0.186706	2.31058	2.12387	0.982502	62.578	1.0103	332.362	[SVG] [PNG]

Fast site-level analysis (FUBAR): no branch to branch variation; pervasive diversifying selection; random effects

WNV NS3

THE EXPECTED NUMBER OF FALSE POSITIVES IS 0.01 (95% CI: [0-0]).

Codon	α	β	$\beta-\alpha$	Posterior Prob $\beta>\alpha$	Emp. Bayes Factor	PSRF	N_{eff}	3D rate plot?
249	0.138179	1.51208	1.3739	0.988732	622.977	1.03135	144.342	[SVG] [PNG]

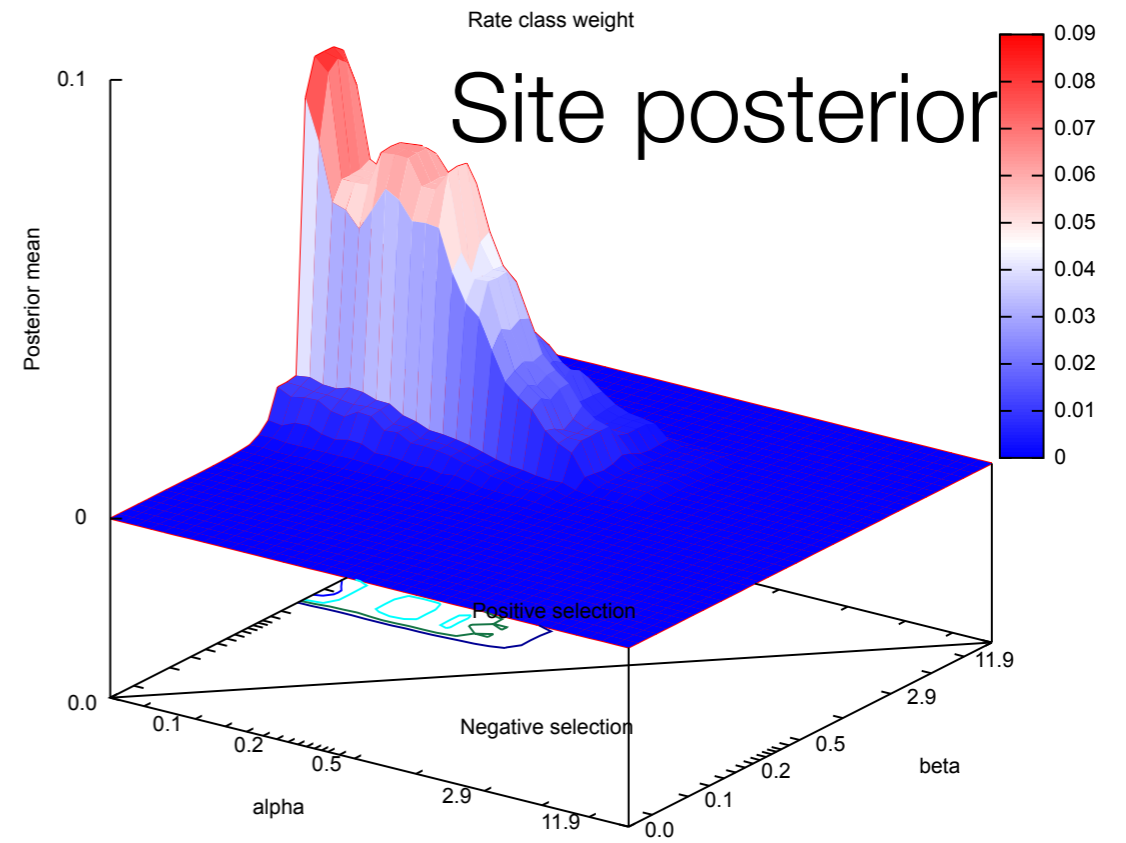
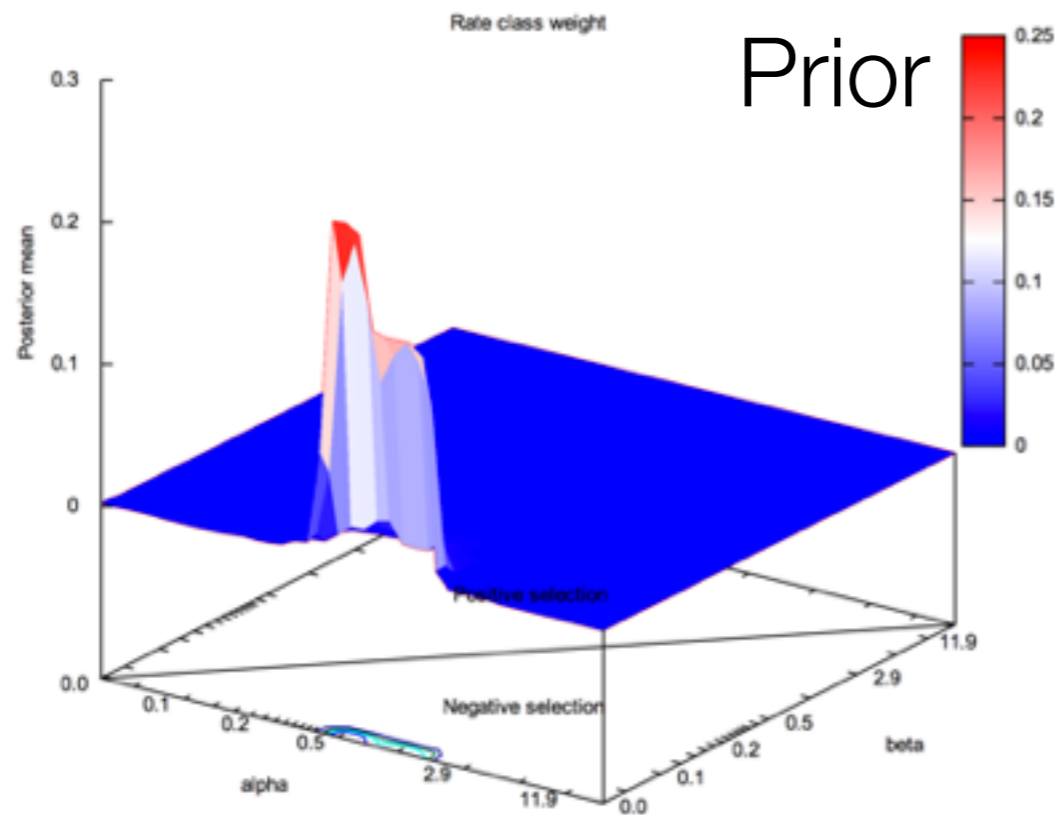

225	0.292592	2.75072	2.45813	0.955732	24.0613	1.00959	348.105	[SVG] [PNG]
282	0.186706	2.31058	2.12387	0.982502	62.578	1.0103	332.362	[SVG] [PNG]

FUBAR results

- **West Nile Virus NS3 protein**

- A single site (249, same as in Brault *et al*) with significant evidence of pervasive diversifying selection.

- **HIV-1 transmission pair**

- 6 sites with significant evidence of **pervasive** diversifying selection.

Current suggested best practices.

There are lots of methods you could use to study positive selection, including about 10 developed by our group. The field is still evolving, and this is our current suggestions of what to do with your data, depending on the question you want to answer.

Question	Method	Output
Is there episodic selection anywhere in my gene (or along a set of branches known a priori)?	Branch-site unrestricted statistical test of episodic diversification (BUSTED).	<ul style="list-style-type: none"> • p-value for gene-wide selection • inferred dN/dS distributions • a “quick and dirty” scan of sites where selection could have operated.
Are there branches in the tree where some sites have been subject to diversifying selection? Also: inferring ancient divergence times.	Adaptive branch site random effects likelihood (aBSREL)	<ul style="list-style-type: none"> • p-values for each branch • dN/dS distributions for each branch • evolutionary process complexity
Are there sites in the alignment where some of the branches have experienced diversifying selection?	Mixed effects model of evolution (MEME)	<ul style="list-style-type: none"> • p-values for each site • dN/dS distributions for each site
Are there sites which have experiences diversifying selection and my alignment is large?	Fast unconstrained bayesian analysis of selection (FUBAR)	<ul style="list-style-type: none"> • Posterior probabilities of selection at each site • An estimate of the the gene-wide dN/dS distribution
Are parts of the tree evolving with different selective pressures relative to other parts of the tree?	RELAX (a test for relaxed selection)	<ul style="list-style-type: none"> • p-value for whether or not there is relaxed or intensified selection • inferred dN/dS distributions for different branch sets • more flexible distribution companions possible

Recombination

- Affects a large variety of organisms, from viruses to mammals (e.g. gene family evolution)
- Manifests itself by incongruent phylogenetic signal
- This can be exploited to detect which sequence regions recombined and which sequences were involved
- Recombination can influence or even mislead selection detection methods.
- Using an incorrect tree to analyze a segment of a recombinant analysis can bias **dS** and **dN** estimation
- The basic intuition is that an incorrect tree will generally break up identity by descent and hence make it appear as if more substitutions took place than did in reality.

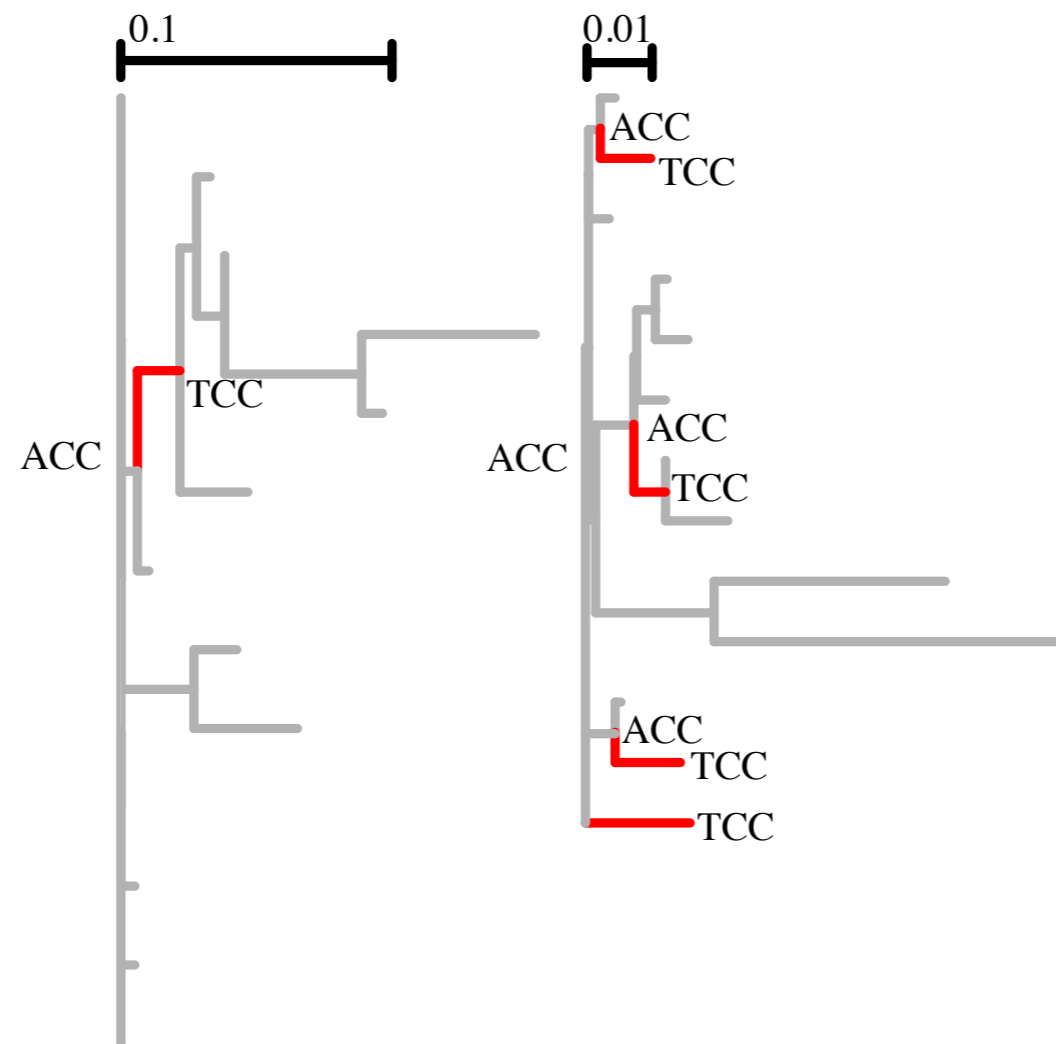

Figure 4.2: The effect of recombination on inferring diversifying selection. Reconstructed evolutionary history of codon 516 of the Cache Valley Fever virus glycoprotein alignment is shown according to GARD inferred segment phylogeny (left) or a single phylogeny inferred from the entire alignment (right). Ignoring the confounding effect of recombination causes the number of nonsynonymous substitutions to be overestimated. A fixed effects likelihood (FEL, Kosakovsky Pond and Frost (2005)) analysis infers codon 516 to be under diversifying selection when recombination is ignored ($p = 0.02$), but not when it is corrected for using a partitioning approach ($p = 0.28$).

Accounting for recombination

- First screen the alignment to find putative non-recombinant fragments (e.g. using GARD)
- Apply a model-based test (MEME, FUBAR) using multiple phylogenies (one per fragment), but inferring other parameters (e.g. kappa and base frequencies) from the entire alignment
- This has been shown to work very well on simulated and empirical data
- This is the approach does not work for analyses assuming a single tree (BUSTED, aBSREL).

Table 4. Effect of correcting for recombination when using fixed effects likelihood to detect positively selected sites.

Virus and gene	Positively Selected Codons	
	Uncorrected FEL	Corrected FEL
Cache Valley G	212,516,546,551	None
Canine Distemper H	158, 179, 264, 444	179, 264, 444, 548
Crimean Congo hemm. fever NP	195	9,195
Hantaan G2	None	None
Human Parainfluenza (1) HN	37, 91, 358 , 556	91, 358
Influenza A (human H2N2) HA	87, 166, 252, 358	87, 147,252, 358
Influenza B NA	42,106,345,436	42,106,345,436
Mumps F	57, 480	57, 480
Mumps HN	399	None
Newcastle disease F	1,4,5,7,16,18,108,516	1,5,7,16,108,493,505
Newcastle disease HN	2,54,58,228,262,284,306,471	2,58,228,262,284,306,471
Newcastle disease N	425, 430, 466	425, 430, 462, 466
Newcastle disease P	12, 56,65,174,179,188,189, 204, 208, 213,217,218,239,306,332	56, 65, 146, 153, 174, 179, 189, 193, 204,208, 213, 218, 261,306,332
Puumala NP	79	None

Test $p < 0.1$ was used to classify sites as selected. Codon sites found under selection by both methods are shown in bold.

Synonymous rate variation

- **dS** = constant for all sites (assumed by many models); this assumption appears to be nearly universally violated in biological data, due to e.g. secondary structure, localized codon usage bias, overlapping reading frames, etc.
- This can lead to, e.g. incorrect identification of relaxed constraint as selection
- FUBAR and MEME fully account for **dS** variation; BUSTED and aBSREL provide experimental support.

Table 1
Data Sets Analyzed for Presence of Synonymous Rate Variation

Data	Reference	Sequences	Codons	MG94 × REV Nonsynonymous GDD 3		MG94 × REV Dual GDD 3 × 3		P Value	ΔAIC
				log <i>L</i>	Tree Length	log <i>L</i>	Tree Length		
Sperm lysin	(Yang and Swanson 2002)	25	135	−4,409	2.85 (0.06)	−4,397.3	2.93 (0.06)	0.0001	15.36
Primate COXI	(Seo, Kishino, and Thorne 2004)	21	506	−12,013.3	8.5 (0.22)	−11,976.6	5.8 (0.15)	<0.0001	65.27
<i>Drosophila adh</i>	(Yang et al. 2000)	23	254	−4,586.2	1.41 (0.03)	−4,583.4	1.47 (0.03)	0.23	−2.35
HIV-1 <i>vif</i>	(Yang et al. 2000)	29	192	−3,347.2	0.97 (0.02)	−3,334.4	0.99 (0.02)	<0.0001	17.63
β-globin	(Yang et al. 2000)	17	144	−3,659.3	2.6 (0.08)	−3,649.1	3.3 (0.1)	0.0004	12.43
Influenza A*	(Yang 2000)	349	329	−10,916.5	1.42 (0.002)	−10,860.7	1.42 (0.002)	<0.0001	103.7
Camelid VHH*	(Harmsen et al. 2000)	212	96	−16,540.8	14.9 (0.04)	−16,391.2	14.9 (0.04)	<0.0001	291.24
Encephalitis <i>env</i>	(Yang et al. 2000)	23	500	−6,774.4	0.85 (0.02)	−6,752.8	0.89 (0.02)	<0.0001	35.15
Flavivirus NS5	(Yang et al. 2000)	18	183	−9,137.8	6.3 (0.19)	−9,110.2	7.8 (0.24)	<0.0001	47.25
Hepatitis D antigen	(Anisimova and Yang 2004)	33	196	−5,137.7	1.9 (0.03)	−5,074.2	2.02 (0.03)	<0.0001	118.98